

# Indiana University Adolescent Medicine Fellowship

- Large, vibrant, multidisciplinary division
- 1-2 fellows per year; 2-3 year program
- Pediatrics, family medicine, internal medicine, med-peds

## Program Highlights:

- Children's hospital consult service & subspecialty clinics
- General adolescent clinic in FQHC & community sites
- Opportunity for MS, MPH, or MEd
- LEAH Program
- Individualized career goals
- Program will continue to include gender health and all options pregnancy counseling



Scan QR Code for  
FAQs on Gender  
Health and  
Reproductive  
Health and more!



**Nomi Sherwin, MD, MS**  
Program Director  
[nsherwin@iu.edu](mailto:nsherwin@iu.edu)



**Erika Naylor**  
Program Coordinator  
[ernaylor@iu.edu](mailto:ernaylor@iu.edu)



- ACGME accreditation 2022
- 1 fellow/year
- Multidisciplinary program with **5 full-time** adolescent medicine faculty members
- 2 or 3-year program: 70% clinical year 1, with increased focus on scholarly activity, teaching and **academic professional development** in years 2&3
- Primary and Subspecialty Adolescent Care
  - Adolescent and Young Adult Health Clinic at One Hundred Oaks
  - Adolescent medicine subspecialty/referral clinic sessions
  - Practical experience in placing and managing LARC
  - Eating disorder outpatient and inpatient **interdisciplinary** team
  - College-based student health service
  - Care of adolescents and young adults affected by and at-risk for HIV
  - Sports Medicine
  - Child and Adolescent Psychiatry
  - Additional electives based on fellow interest
- **Scholarly activity:** advocacy, clinical research, ethics, quality improvement, formal training in medical education and research
- Nashville is a vibrant, growing, friendly city – and the songwriting capital of the world!



# Boston Children's Hospital Adolescent Medicine Fellowship Program

<https://dme.childrenshospital.org/graduate-medical-education/trainings-programs/division-of-adolescent-young-adult-medicine-fellowship-training/>

- 2-3 medical fellows per year
- Years 1 & 2
  - Outpatient: 3-5 sessions per week when not on call; primary and specialty care, virtual & in-person care
  - Inpatient: on call for 1wk at a time, weeks split between fellows, nurse answering service overnight & weekends, work with hospital clinicians, at-home call, primary service & consultative care
  - Specialty care: eating disorder, repro endo, bone health, LARC, HIV, problematic media use, chronic fatigue, substance use, sports med, gyn, gender affirming care
  - Academics: LEAH in Year 1, Current Opinions review, summer research experience resulting in abstract & manuscript in Year 2, lots and lots of amazing conferences
- Year 3 (“the icing on the cake year”)
  - Outpatient Clinic: continuity care (1.5 clinics per week, on average)
  - Inpatient: 1-3 call weeks per year with graduated independence
  - Academics: determined by fellow choice of track (MPH/MS, med ed, policy, QI, research, global health)



Coordinator: March Penn, [march.penn@childrens.harvard.edu](mailto:march.penn@childrens.harvard.edu)

APD: Sarah Pitts, MD, [sarah.pitts@childrens.harvard.edu](mailto:sarah.pitts@childrens.harvard.edu)

PD: Jessica Addison, MD, MS, [jessica.addison@childrens.harvard.edu](mailto:jessica.addison@childrens.harvard.edu)

# Adolescent Medicine Fellowship Program

## Children's Hospital at Montefiore/Albert Einstein

- 2 Fellows per year/cycle
- **Structure:**
  - 1<sup>st</sup> year: 5 - 6 weeks of inpatient service, 4-5 clinic sessions at CHAM PASS/week, school health, elective
  - 2<sup>nd</sup> & 3<sup>rd</sup> year: 6-8 weeks of inpatient service, 2-3 clinic sessions/week at CHAM PASS, college health, electives
  - Dedicated research and academic studies scheduled, including protected research time
  - Numerous teaching opportunities (clinical, didactic, case based)
  - ~weekly fellowship, division, and departmental-specific didactics
- **Rotation Sites/Types:**
  - **Main Hospital/Site:** Children's Hospital at Montefiore, Bronx, NY (Inpatient & Consults)
    - Gynecology & Reproductive Care (including Medically Complex Youth)
    - Long-Acting Reversible Contraception Clinic
    - Young Men's Health
    - Eating Disorders
    - Substance Use
  - **Community Sites:** school-based health (high school & college campuses), non-domiciled youth, youth in foster care
- **Other Fellowship Information:**
  - Mainly urban, underserved population in NYC area (Bronx, Brooklyn, Manhattan, Queens), Westchester, Rockland, Dutchess Counties, Northern NJ
  - Other opportunities include: Addiction Medicine Mentored Training Program, Advocacy Track, MS (Clinical Research Training Program through Albert Einstein), MPH (through Albert Einstein/CUNY), Innovation Biodesign Training Program (through Montefiore/Einstein)
- **Contact:** Program Coordinator: Melissa Diaz, 718-920-6781, [meldiaz@montefiore.org](mailto:meldiaz@montefiore.org)
  - Program Director: Melissa Menezes, MD, [mmenezes@montefiore.org](mailto:mmenezes@montefiore.org)
  - Associate Program Director: Alexis Richards, MD, MSc, [alexrichar@montefiore.org](mailto:alexrichar@montefiore.org)



**Check out our  
virtual tour!**

# Seattle Children's Hospital University of Washington Adolescent Medicine Fellowship

## Structure

- First year is clinically focused
- Years 2-3 individualized, with option for more research/coursework

## Rotation sites/types

- Seattle Children's Hospital: Adolescent Clinic (Reproductive health, LARC clinic, Gender-affirming care, Eating Disorders), Gynecology, Sports Medicine, Inpatient Consults
- Community Rotations: School-Based Health, Community Primary Care (OBCC), Kaiser Permanente HMO Clinic, Juvenile Detention, Eating Recovery Center (ERC), Harborview STD clinic, Substance Use clinic.

## Other information

- LEAH Program
- Serves a 4-state region (Washington, Alaska, Montana, Idaho)
- Diverse population economically, in terms of race/ethnicity, and rural/urbanicity
- Opportunity to obtain MPH or MS, gain excellent research and teaching skills
- Partnerships with multiple T32 fellowships for research-bound fellows
- See each fellow as an individual, tailor second and third year to specific goals
- Absolutely beautiful Pacific Northwest! Ample opportunities for outdoor adventures of all types: hiking, kayaking, camping, snowshoe/cross-country skiing and more... !

## Program Leadership

- Program Director – Sarah Golub, MD MPH – [sarah.golub@seattlechildrens.org](mailto:sarah.golub@seattlechildrens.org)
- Associate Program Director – Kym Ahrens, MD MPH – [kym.ahrens@seattlechildrens.org](mailto:kym.ahrens@seattlechildrens.org)
- Program Coordinator – Diana Wells – [diana.wells@seattlechildrens.org](mailto:diana.wells@seattlechildrens.org)



Seattle Children's<sup>®</sup>  
HOSPITAL • RESEARCH • FOUNDATION



University of California  
San Francisco

# Adolescent Medicine Fellowship Program



## **Fellowship Structure:**

- 1 to 3 Fellows per year
- Robust Clinical Electives
- Dedicated research time per year,

## **Core Rotation Sites/Types:**

- Benioff Children's Hospital/Clinics
- Teen Clinic: Combined Primary, Acute and Subspecialty care
- Inpatient Eating Disorder Primary Service / General Adolescent Medicine Consult Service

## **Clinical Electives:**

- Addiction Medicine
- Gender Affirming Care
- Full spectrum Sexual / Reproductive Health Care
- Psychiatry (Langley Porter)
- Sports Medicine
- FQHC Satellite Site
- School Based Health Center
- Community Sites: SFGH, UC Berkeley Student Health, Juvenile Justice

## **Scholarly Opportunities:**

- Extensive research opportunities
- Formal training/course work in medical education and research

## **Other Fellowship Information:**

- Diverse urban population
- Fellows College
- Great weather, 60-70s year round
- Access to outdoors / vibrant city
- Housing stipend

---

**Program Director:** Matthew Meyers, MD, MPH, [Matthew.Meyers@ucsf.edu](mailto:Matthew.Meyers@ucsf.edu)

# University of Rochester Adolescent Medicine Fellowship

- Nurturing environment that highly values our fellows and their feedback, **emphasizes personal and team wellness**, embraces diversity, and participates in antiracism initiatives
- One of the **first adolescent medicine fellowship programs**; UR is the home of the biopsychosocial model of health care
- Location: urban, suburban and rural settings; culturally and geographically diverse patient population
- We provide **strong interprofessional clinical training** in our hospital-based subspecialty clinic on gender health, eating disorders, and reproductive health.
- **Close relationships with community partners** including Planned Parenthood, school-based health centers, university health services, the county STD clinic, substance use disorder treatment programs, & the juvenile justice system providing unique training opportunities.
- **Flexible, individualized curriculum** allowing fellows to choose and create their own electives and participate in individualized pathways in QI, advocacy, ethics, or health policy.
- **Scholarly Activity & QI Projects:** Option to pursue your own interests or work with a faculty member on an ongoing project
- **95% Tuition Waiver** for advanced degree programs such as MPH, Masters in Health Professions Education, Executive MBA



Marian Catalan, DO  
2<sup>nd</sup> Year Fellow



Jamie Emanuel, MD  
1<sup>st</sup> Year Fellow



Jessica Iyer, MBBCh, MHS  
1<sup>st</sup> Year Fellow



Susan "Shellie" Yussman, MD, MPH  
Program Director

*"Our program places great emphasis on educating fellows who are not only good clinicians, but also good teachers, good communicators, engaged members of society, advocates, and well-balanced humans."*  
- Former Fellow

Learn more about our [Program](#)    Learn more about [Rochester, NY](#)



## FACULTY, FELLOWS AND STAFF

- 4 current fellows; 1-2 fellows per year
- Interdisciplinary care model
  - Medical providers (9 physicians, 5 APPs)
  - Nurses and medical assistants
  - Behavioral health professionals
  - Dieticians

## PROGRAM HIGHLIGHTS

- Supportive large hospital system
  - Large gender-care clinic
  - Confidential, grant-funded sexual healthcare
- Wide range of electives to fit your interests!
  - Ped/Adolescent Gyn, Child Psychiatry, Sports Medicine, ACUTE (Adult Eating Disorder ICU), STEP (Adolescent Substance Use), Lifestyle Medicine, etc.
- Rocky Mountain SAHM Leadership and Advocacy opportunities
- Working with residents as team member and preceptor
- Multi-level mentorship opportunities

## PROGRAM STRUCTURE

- Year 1: 60% clinical, 40% research/admin
- Year 2: 50% clinical, 50% research/admin
- Year 3: 40% clinical, 60% research/admin
- Hospital Call: one week per month
- Research project/Quality Improvement project
- Protected weekly Academic Half-Day

## CLINICAL SPACES

- Adolescent Medicine Clinic (Primary Care/Consults)
- BC4U (Title-X funded Family Planning)
- TRUE Center for Gender Diversity
- Dysautonomia/Complex Diagnosis
- Inpatient Consult Service
- Eating Disorder Program (PHP)

## AURORA, DENVER AND BEYOND

- Everchanging food and drink scene (multicultural grocery stores, food trucks, James Beard and Michelin Star nominees, breweries)
- Arts & Culture (Denver Art Museum, Colorado History Center, Children's Museum, Nature and Science, Denver Botanic Gardens)
- Sports (Nuggets, Avalanche, Broncos, Rockies, Rapids, Mammoth)
- Music (Red Rocks Amphitheater, Ball Arena, Ogden Theater, Colorado Symphony Orchestra, Mission Ballroom)
- Hiking, biking, rafting, camping, climbing, skating--you name it!

JOIN US

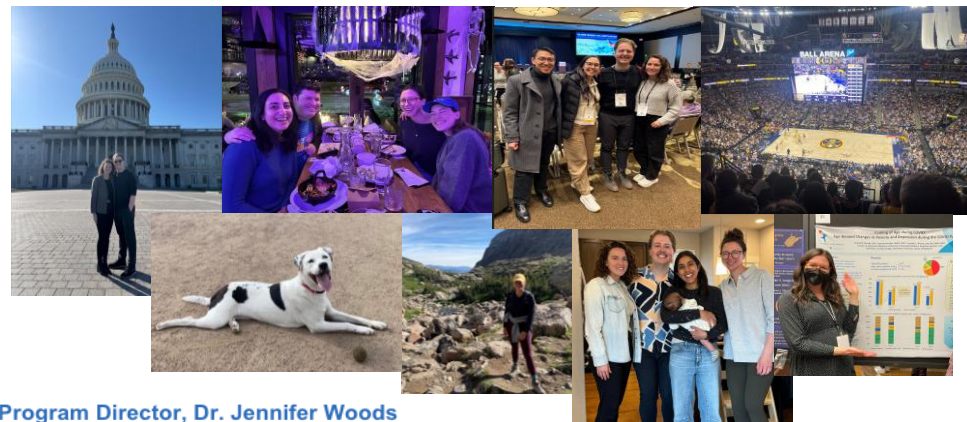

Program Director, Dr. Jennifer Woods  
Program Coordinator, Margaret Swift

# Adolescent Medicine Fellowship

AT NYP-COLUMBIA



## About the Program

The Adolescent Medicine fellowship is primarily based at the **New York Presbyterian Morgan Stanley Children's Hospital**, one of the top-ranked children's hospitals in the nation. Fellows also participate in clinical and academic activities at our affiliated institutions: Weill Cornell Medicine, NY State Psychiatric Institute, and Columbia University Mailman School of Public Health. The fellowship accepts one new fellow each year; candidates must have completed a residency in Pediatrics, Medicine/Pediatrics, Internal Medicine, or Family Medicine.

## Fellowship Training by Year

**Year 1** is focused on **clinical training**; fellows spend three sessions weekly providing ambulatory care. Elective clinical time includes inpatient psychiatry, school-based, Weill Cornell adolescent practice, outpatient subspecialties, and more.

**Year 2** is devoted to building and **advancing research skills while strengthening teaching and clinical skills**. 50% of fellows' time is protected for research and elective clinical time is based on propelling fellows' career interests.

**Year 3** centers on advancing research, scholarship and teaching for **launching a career in adolescent medicine**. 50-70% of time is dedicated to research and scholarship endeavors.

Each year for 17-18 weeks, fellows provide **consultative care for adolescent patients admitted to the hospital** for conditions such as eating disorders, abnormal uterine bleeding, and cannabis hyperemesis syndrome.

## Current Fellows



Mount Sinai Hospital  
Internal Medicine  
Residency Program, 2025

Hofstra/Northwell Donald  
& Barbara Zucker School  
of Medicine, M.D., 2022

Johns Hopkins University,  
B.A., 2015

**VICTORIA ZHAO, MD**



NYU Primary Care  
Residency Program, 2024

NYU Grossman School of  
Medicine, M.D., 2021

College of William & Mary,  
B.S., 2016

**OLIVIA JEBB, MD**



NYP-Morgan Stanley  
Children's Hospital Pediatric  
Residency Program, 2023

University of Texas Health  
Sciences – McGovern  
Medical School, M.D., 2020

Duke University, B.S., 2015

**ANITA HOANG, MD**

Recent fellows have gone on to become Fulbright scholars, Attending Physicians and Assistant Professors at academic medical institutions, Medical Directors for school and college health programs, academic researchers, and more. We love our tight-knit alumni community!

## Contact Us

**Program Director:** Karen Soren, MD [ks23@cumc.columbia.edu](mailto:ks23@cumc.columbia.edu)

**Program Administrator:** Martha Bolivar [mb1451@cumc.columbia.edu](mailto:mb1451@cumc.columbia.edu)

**Website:** <https://www.pediatrics.columbia.edu/education/fellowship-training/adolescent-medicine>

# University of Michigan/Mott Children's Hospital Adolescent Medicine Fellowship Program

- 1 fellow/year, funding for a total of 3 fellows
- Structure:
  - Clinical time vs. Research Time: allotted clinical and research time each year with increasing research time year by year
- Rotation Sites/Types:
  - Main Hospital/Site: C.S. Mott Children's Hospital/University of Michigan
  - Inpatient care: Adolescent Medicine Consult Service
  - Outpatient Clinics at Mott Hospital: Adolescent/Young Adult Clinic, Pediatric/Adolescent Gynecology Clinic, U-M Addiction Treatment Services Program, Ypsilanti Adolescent Medicine Clinic, Pediatric Sports Medicine Clinics (including NeuroSport), Comprehensive Eating Disorders Program, Pediatric/Adolescent Gender Services Clinic, U-M Family Planning Clinic, Mott Dysautonomia Clinic (Cardiology and Adolescent Medicine), Adolescent Medicine/Peds Oncology Clinic
  - Community Sites: The Corner Health Center in Ypsilanti (serving youth 12-25 and their children) for Adolescent Medicine Clinic and Adolescent Gynecology Clinic, School Based Health Clinics (Regional Alliance for Healthy Schools—Ann Arbor, Ypsilanti), and college health at University Health & Counseling
- Other Fellowship Information:
  - Serves patients from Ann Arbor, Ypsilanti, Toledo & Detroit areas, and more rural areas surrounding Ann Arbor
  - Other opportunities for fellows: Scholars program participation which range from 9 months to 2 years in Med Ed, Healthcare Equity, Patient Safety and Quality, and Healthcare Administration
  - Friendly, collegial, small division, flexibility in tailoring your training to your career goals, and a wealth of research collaboration opportunities within the institution
  - Cool things about Ann Arbor: all the college sports you could dream off, great music/arts/dining, has been rated Fortune Magazine rated #1 "best place to live for families" in the US, 25 minutes to the Detroit airport and 45 minutes to Detroit arts/sports/dining
- Contacts:
  - Program website: [medicine.umich.edu/dept/pediatrics/divisions/adolescent-medicine/adolescent-medicine-fellowship-program](https://medicine.umich.edu/dept/pediatrics/divisions/adolescent-medicine/adolescent-medicine-fellowship-program)
  - Program Director/Associate Program Director: Katie Miller and Alana Otto, [ktmil@med.umich.edu](mailto:ktmil@med.umich.edu) and [alanako@med.umich.edu](mailto:alanako@med.umich.edu)
  - Fellows: Taylor Argo, [taargo@med.umich.edu](mailto:taargo@med.umich.edu), Alexandra Burnett [alebur@med.umich.edu](mailto:alebur@med.umich.edu), Alta Sharp [gillhaal@med.umich.edu](mailto:gillhaal@med.umich.edu)



# Adolescent Medicine Fellowship LEAH Program

## Leadership Education Adolescent Health

### Program Overview

The **LEAH Program** at Baylor College of Medicine offers a comprehensive, interdisciplinary **three-year Adolescent Medicine Fellowship** designed to develop future leaders in adolescent and young adult health. Fellows train alongside expert interdisciplinary **faculty** and **peer fellows**, gaining skills in research, clinical care, education, administration, and leadership development.

### Curriculum Structure

#### Balanced, intentional, and career-focused



#### –50% Research & Scholarly Activity

- Longitudinal mentorship
- Protected research time
- Institutional research support



#### –50% Integrated Professional Training

- Clinical care
- Teaching & medical education
- Administrative experience
- Leadership development



### Why Choose LEAH at Baylor?

- ✓ Interdisciplinary mentorship
- ✓ Strong research infrastructure
- ✓ Broad, mission-driven clinical exposure
- ✓ Leadership-centered team training
- ✓ Individualized career development

### Advanced & Specialized Training Opportunities

- Advanced Degree Training (e.g. Masters programs)
- Chronic Illness & Transition Care
- Eating Disorders Specialization
- Obesity Management
- Reproductive Health



Texas Children's  
Hospital®

- **Albert Hergenroeder, MD**, Program Director  
alberth@bcm.edu
- **Meghna Raphael, MD**, Associate Program Director  
msebasti@bcm.edu

Learn More



*Train with purpose. Lead with impact. Advance adolescent health.*



# Cohen Children's Medical Center

## Northwell Health<sup>SM</sup>

### Adolescent Medicine Fellowship Program

**Program Director:** Nadia Saldanha, MD

**Associate Program Director:** Ariel Nunez, MD

**Division Chief:** Nadia Saldanha, MD

### Current Fellows:

3<sup>rd</sup> year- Emily Moore, MD

1<sup>st</sup> year- Sara Haque, MD

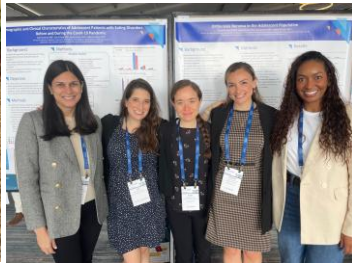

- **Fellows per year: 1 (3 total)**
- **Structure**
  - 1/3 research time spread over the three-year fellowship with time increasing each year
  - Clinical time spread over three years
- **Rotation Sites**
  - *Main Site:* Cohen Children's Medical Center
  - *Continuity Clinic:* Primary Care, Gynecology, Eating Disorder, Weight Management
  - *Community Sites:* School Based Health Centers, Local School District, Psychiatric Group Home, Merchant Marine Academy (College Health)
  - *Electives:* Dermatology, Sports Medicine, Transgender Care, HIV Clinic, Behavioral and Developmental Pediatrics, Women's Bleeding Disorder Clinic



Collaborative, Inclusive, and Collegial  
Work Environment

Professional and Personal  
Life Balance

Patient-Centered Multidisciplinary  
Team Approach

Located on the border of Nassau County and Queens

- **Diverse patient population**
- **Easy access to all boroughs of NYC**



# Stanford Medicine Adolescent Medicine Fellowship Program

## Structure:

- 1-2 fellowship slots offered per year (total program of 3-4 fellows)
- Training is 60% clinical activities, 40% research
- Modified 2-year fellowship option for applicants with a Family Medicine, Internal Medicine, or Med-Peds background

## Rotation types:

- Teaching and Consultation Service
- Teen and Young Adult Clinic, Eating Disorders Clinic, Gender Clinic, Adolescent Gynecology Clinic, Psychiatry Clinic, Mobile Teen Health Van, Sequoia Teen Wellness Center (Community Health Center), and additional subspecialty clinic and community opportunities
- Comprehensive Care Program (inpatient Eating Disorder Unit)

## Other fellowship information:

- Serves the San Francisco Bay Area with an extensive referral base throughout California
- Population served is diverse, suburban, and includes medically underserved teens and young adults
- Other opportunities for fellows:
  - Fellows can apply for the Master's Tuition Program (MTP) to support the cost of an approved Master's program
  - Comprehensive Fellows' College program based in the Pediatric department
- Though grant application is encouraged, fellowship funding is guaranteed for the 3-year program

## Contact information:

- Website: <https://med.stanford.edu/adolescent/education/fellowship.html>
- Program Contacts:
  - Rachel Goldstein, MD, Program Director – [rachelg2@stanford.edu](mailto:rachelg2@stanford.edu)
  - Brandii Criss, MD, Associate Program Director - [brandii@stanford.edu](mailto:brandii@stanford.edu)
  - Lauren Goddi, Program Coordinator - [lgoddi@stanford.edu](mailto:lgoddi@stanford.edu)



# Adolescent Medicine Fellowship Program

**UAB** THE UNIVERSITY OF ALABAMA AT BIRMINGHAM.  
Heersink School of Medicine



## UAB named one of Forbes' Best-In-State Large Employers

### LEADERSHIP EDUCATION IN ADOLESCENT HEALTH

- One of 8 programs nationally that provides unique interdisciplinary leadership education and training, research and service that is adolescent-centered/family-involved, culturally aware and community-based.

### NATIONALLY RECOGNIZED TEACHING CENTERS

- Our training sites, Children's of Alabama and University of Alabama at Birmingham hospitals have been nationally recognized for the excellent care provided to patients.
- Both institution provide engaging clinical opportunities in both inpatient and outpatient settings with large clinical volume.

### THE MAGIC CITY

- Birmingham is the largest city in the state, known for it's culture, cuisine, and outdoor lifestyle.
- Convenient to Nashville, Atlanta and wonderful Gulf Cost Beaches
- Short, easy commutes



### PROGRAM

- 3-year program for Pediatric candidates, (2 years for Family or Internal medicine)
- providing training based upon ACGME competencies for adolescent medicine subspecialty training.
- The interests of the trainee is valued encouraging clinical and research scholarly activities
- Opportunities for obtaining master's degrees in public health, maternal and child health, health administration and other health-related fields for qualifying applicants.
- UAB Adolescent Medicine has faculty members known nationally as leaders in adolescent medicine, psychology and nutrition.

Explore more about our program at:

<https://www.uab.edu/medicine/peds/adolescent-medicine>



Stephenie Wallace, MD MSPH :  
Program Director  
sbwallace@uabmc.edu

Join Us



## Adolescent Medicine Fellowship at Cincinnati Children's

Cincinnati Children's Adolescent Medicine Fellowship trains future leaders in adolescent and young adult health in a supportive learning environment.

### Clinical Training:

Our clinical curriculum encompasses outpatient and inpatient experiences in each year of fellowship to ensure a rigorous foundation in the clinical care of adolescents.

### Scholarly Work:

Our research mission is to be the leader in innovation and discovery in transforming the lives of youth and their families. Areas of research strength include sexual and reproductive health, HIV prevention, adolescent vaccines, transgender health, and eating disorders. Fellows can gain additional training through master's programs with tuition reimbursement available.

Questions? Contact: [nicole.hollon@cchmc.org](mailto:nicole.hollon@cchmc.org)

**One team, one vision: every  
adolescent and young adult  
healthy and thriving**

Fellows gain hands-on experience across diverse clinical settings, including:

- Primary care in a high-volume, multidisciplinary clinic
- Juvenile justice care at a NCCHC certified youth center
- Psychiatry
- Eating disorder consults
- LARC consults and procedures
- Transgender medicine consult clinic
- General consults

Elective rotations include HIV, Substance Use Recovery Program, college health, and more

Cincinnati Children's is proud to be an Equal Opportunity Employer committed to creating an environment of dignity and respect for all our employees, patients, and families. All qualified applicants will receive consideration for employment without regard to race, color, religion, sex, age, genetic information, national origin, sexual orientation, gender identity, disability or protected veteran status. EEO/Veteran/Disability



# Children's National Hospital Adolescent Medicine Fellowship

*Join our program rooted in family- and community-centered adolescent care – inclusive at its core, and built around your growth as a clinician, educator, researcher and advocate.*



Program Director:  
Martha Perry, MD

Associate Program Director:  
Michael Dobbs, MD

Program Lead:  
Katie Aquilina

Current fellows:  
Dara Jackson & Ana Patricia Torga (PGY-6)  
Yash Shah (PGY-5)  
Marisa Boch (PGY-4)

Contact info:  
[mfperry@childrensnational.org](mailto:mfperry@childrensnational.org)  
[kaquilina@childrensnational.org](mailto:kaquilina@childrensnational.org)  
Tel: 202-476-5464

Our website:  
[Adolescent Medicine Fellowship | Children's National Hospital](#)



**A team that feels like family**  
Multidisciplinary, collaborative, & fun.



**Mentors who invest in you**  
Tailored experiences – fellows shape the program.



**Built for scholarly inquiry**  
Mentored projects, GW teaching, and coursework.



**Capitol Hill is your backyard**  
Advocacy & policy on the national stage.



**Diverse, complex case mix**  
Inpatient to community-based primary and specialty care.



**Big city, small-town feel**  
Walkable neighborhoods, world cuisine, free museums.

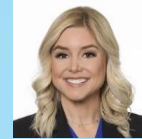
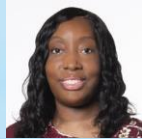
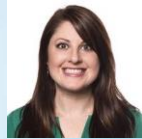

# Children's Mercy AYA Fellowship

<https://www.childrensmercy.org/professional-education/training-programs/fellowship/adolescent-medicine/>



## Program

- 1 fellow per year
  - Peds – 3 years
  - Family med, internal med, med-peds – 2-3 years
- 5 board-certified faculty with diverse interests and expertise, 2 NIH-funded researchers
- Title X grant funding for confidential sexual health care
- High volume of LARC procedures
- Continuity clinics in AYA Medicine, Eating Disorder Center, and Weight Management
- Other clinical experiences
  - Sports medicine
  - Sleep medicine
  - HIV
  - Headache
  - Youth shelter
  - Substance use
  - Behavior change
  - Juvenile justice
  - Psychiatry



## Children's Mercy

- Funding for certificate or master's in
  - Pediatric bioethics
  - Health professions education
  - Public health
  - Bioinformatics and clinical research
- Grant funding and grant writing support for fellow research
- Excellent work-like balance
  - Hospital sponsored wellness support (wellness day, retreat, wellness money)



## Kansas City Info

- Sports! (NFL, MLB, MSL, NWSL, minor league baseball, hockey, and more!)
- Arts! Free art museums, First Fridays, symphony, ballet, independent theaters, 2 Broadway series per year
- Good Food! So many independent restaurants, areas to dine, and yes - the best BBQ 😊







Johns Hopkins University Center for  
Adolescent and Young Adult Health

# JHUCAYAH

[LEARN MORE](#)

1

## Johns Hopkins Adolescent Medicine Fellowship



### Mission

- To develop the next generation of leaders in interdisciplinary approaches to adolescent health promotion and disease prevention with a primary goal of eliminating health disparities and achieving health equity

### Fellows per cycle: 1-3

### Structure

- 1 clinical year (80% clinical/20% research)
- 2 research/scholarly years (80% research/20% clinical)

### Clinical Rotations

- Core rotations:** AM primary and subspecialty continuity clinic, Inpatient Consult service, Endocrine, Psychiatry, Eating Disorders, Substance use, Sports Medicine, College Health, Chronic Fatigue, Dermatology, Gender affirming care, Family Planning/LARC, School Based Health
- Elective opportunities:** Juvenile justice, HIV prevention and treatment, more of above



2

## Johns Hopkins Adolescent Medicine Fellowship



### Research Training

- T32 Adolescent Health Promotion Research Training Program focused on sexual and reproductive health
- Master of Health Sciences (MHS) Degree – Johns Hopkins Bloomberg School of Public Health, Graduate Training Program in Clinical Investigation



### Other information and opportunities

- Individualized training experiences to meet fellow's goals
- Diverse patient populations
  - including youth with vulnerabilities related socioeconomic status, race/ethnicity, sexual orientation and gender identity, chronic illness or the intersecting identities and experiences.
- Addiction Medicine Training/Board Eligibility
- Infrastructure to support NIH Loan Repayment Program application
- Linkage to expansive and enduring mentorship network
- Warm, collegial, supportive training environment



3

## Johns Hopkins Adolescent Medicine Fellowship



### Questions?

**Errol L. Fields, MD, PhD, MPH**  
Associate Professor of Pediatrics  
Program Director, Adolescent Medicine Fellowship  
Division of Adolescent/Young Adult Medicine  
Johns Hopkins School of Medicine  
[Errol.Fields@jhmi.edu](mailto:Errol.Fields@jhmi.edu)  
Pronouns: he/him/his ([What's this?](#))



Check us out: [www.jhucayah.org](http://www.jhucayah.org)

4



*When your child needs a hospital, everything matters.*

# Adolescent Medicine Fellowship



- **Structure:**

- 1 Fellow/year
- 50% clinical overall with decreasing clinical time/increasing research time over course of training
- Longitudinal clinical experiences to enhance continuity and learning

- **Clinical Experiences:**

- Adolescent Medicine inpatient and consultative service (average census 3-5 patients)
- Adolescent Primary Care clinic
- Dedicated outpatient subspecialty clinics: GYN, BC4Teens, Substance/STAR, Eating Disorders
- Community Sites: Juvenile Intervention Center
- Popular Electives: Sports Medicine, Psychiatry, HIV clinic, Endocrinology, Healthy Weight/Bariatric program

- **Additional Information:**

- Division of Adolescent Medicine with 10 faculty, 3 APNs and multidisciplinary clinical staff
- 1:1 or 1:2 attending-to-fellow ratio in subspecialty clinics
- Opportunity to obtain masters degree in medical science, public health, or biomedical education
- Paid membership to SAHM, AAP/Section of Adolescent Health, NASPAG





**NATIONWIDE  
CHILDREN'S®**

*When your child needs a hospital, everything matters.*

# Adolescent Medicine Fellowship



- Located in Columbus, Ohio
- 15<sup>th</sup> largest city in the United States with the largest young professional networks in the country
- Columbus is recognized for its neighborhoods ranging from historic to hopping, for its fabulous casual and fine dining venues, shopping experiences, museums, zoo, and more
- If you are a sports enthusiast, there is no offseason in the Columbus area with a wide variety of events and venues. Columbus is home to the NHL Columbus Blue Jackets, MLS Columbus Crew, MiLB Columbus Clippers, and The Ohio State University Buckeyes



## Contact Information

Cynthia Holland-Hall, MD, MPH  
Fellowship Director

[Cynthia.Holland-Hall@NationwideChildrens.org](mailto:Cynthia.Holland-Hall@NationwideChildrens.org)

Maria Ash, MD, MA(Ed)  
Associate Program Director

[Maria.Ash@NationwideChildrens.org](mailto:Maria.Ash@NationwideChildrens.org)

## Current Fellows

Jordi Friese, MD – PGY-6 ([Jordi.Friese@nationwidechildrens.org](mailto:Jordi.Friese@nationwidechildrens.org))

Kelly Ward, DO – PGY-5 ([Kelly.Ward@nationwidechildrens.org](mailto:Kelly.Ward@nationwidechildrens.org))

