



Valhalla, NY

Program Director

Karen Brandstaedter, MD
Karen.Brandstaedter@wmchealth.org

Associate Program Director

Aditi Kamat, MD
Aditi.Kamat@wmchealth.org

Program Coordinator

Brittany Kelly
Brittany.Kelly@wmchealth.org

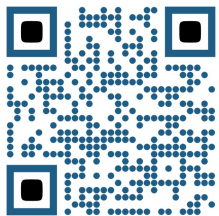

Scan for more info!

Our Hospital

- Located about 25 miles north of NYC
- Academic regional referral center for NY's Hudson Valley region, with 150-mile catchment area
- Designed to be family-centered and child-friendly to honor the memory of 13-year-old Maria Fareri

Our Program

- 2-year ACGME-accredited program
- Flexibility to reflect and achieve your personal career goals
- Affiliated with New York Medical College
- Close collaboration with all pediatric subspecialties and fellowship programs
- Member of CIR union

Our Team

- 11 pediatric hospitalists
- 1 newborn nursery hospitalist
- 1 fellow/year





EMORY
UNIVERSITY

PEDIATRIC HOSPITAL MEDICINE FELLOWSHIP



Children's
Healthcare of Atlanta

2 year ACGME
Accredited Program
3 fellows per year

3 sites in Atlanta,
including the brand new
Arthur Blank Children's
Hospital

Can support Combined
PHM-Clinical Informatics
fellowship

GME tracks for various
scholarly niches
(Medical education, QI,
global health, health
equity, simulation, etc)

Program Director:
Anjali Kirpalani, MD
akirpa2@emory.edu

Associate Program Director:
Sarah Varghese, MD
sarah.varghese@emory.edu

Program Coordinator:
Tanisha Booker
tanisha.nicole.booker@emory.edu





Kaiser Oakland PHM Fellowship



UC San Diego PHM Fellowship Program at Rady Children's Hospital



PD: Aarti Patel, MD, MEd | **APD:** Begem Lee, MD | **Coordinator:** Georgina Hernandez

Program Features:

- Exclusive curricula for PHM fellows
 - Core curriculum – 60+ interactive sessions at start of fellowship, based on PHM Core Competencies
 - Longitudinal – Clinical, Quality Improvement, Research, Medical Education, Transport
 - ABC Lead: Administration, Business, Career Development, Leadership
- Vast clinical opportunities
 - Tertiary care on resident teaching teams, community site, PICU, newborn/level II NICU
 - Moderate sedation, non-neonatal emergency transport coordination, POCUS, simulation
 - Complex care, pediatric skilled nursing facility, home care, juvenile hall, electives
- Built-in mentorship
 - Biweekly meetings with PD & APD
 - Connection to content experts through Rady and UCSD
- 40% clinical, 60% non-clinical
- Funding and support: Conference attendance, fellows' library, software, CME funds
- Opportunities: Graduate coursework, certificates, online trainings

phmfellowship@rchsd.org

<https://pediatrics.ucsd.edu/divisions/hospital-medicine/education/fellowship.html>



University of Tennessee – Le Bonheur Children’s Hospital, Memphis TN

About us:

Program Director:

Stephen Pishko MD

spishko@uthsc.edu

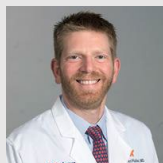

Program Coordinator:

Nalisha Brown

nbrown47@uthsc.edu



Current fellows:

Amanada Walker (PGY-4)

Merla Fisher (PGY-5)

Program Information:

- Est. 2019, ACGME accredited 2020
- 1 fellow per year, 2-year program

Clinical Sites:

- **Le Bonheur Children’s Hospital:**
 - Free standing Children’s hospital, ~290 beds
 - All subspecialty services represented
 - Diverse patient population
 - Full spectrum medical complexity
 - Teaching and hospitalist only teams
 - Medical/Legal Partnership
- Regional One Health
 - Well Baby Nursery
- St Jude, premier Heme/Onc
 - Heme/Onc elective
- W TN Jackson – Le Bonheur unit
 - Community site, 20 beds

Mid-South / Memphis

- Fun, young professional city
- Mid-size city, all attractions
- Variety restaurants, breweries, music venues, arts, theater
- Music, cultural history
- Run, bike trails
 - Shelby Farms

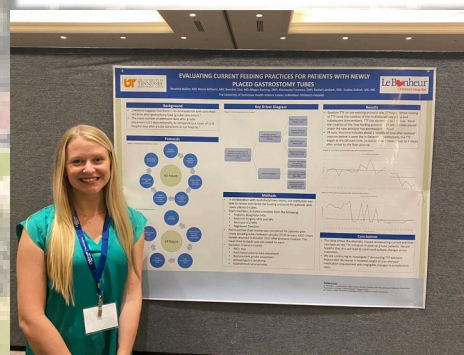

Fellow scholarly output:

Publications in Hospital Pediatrics, Journal of Hospital Medicine

Abstract Presentations at PHM, SSPR

Scan for
more info:





Pediatric Hospital Medicine Fellowship Highlights

- 1 fellow per year
- 2-year ACGME-accredited program
- 30 Pediatric Hospitalists + 4 Med/Peds faculty
- No-cost advanced degree opportunities
- Funded Global Health elective
- Affiliation with Home of the Innocents (long-term facility for children with complex medical disease)

Clinical Environment: Norton Children's Hospital

- The only stand-alone children's hospital in Kentucky
- Sponsors 3 residency programs & 11 fellowship programs
- Level 1 Pediatric Trauma Center
- 300-beds + 14-bed pediatric community site
- 7500 hospitalist admissions/year

Why Louisville?

- Affordable cost of living
- Easy commutes
- Mix of urban/suburban/rural environments
- Famous For:
 - Kentucky Derby
 - Louisville Slugger
 - Muhammed Ali
 - Bourbon Trails
 - Mammoth Caves

Scan for more information:

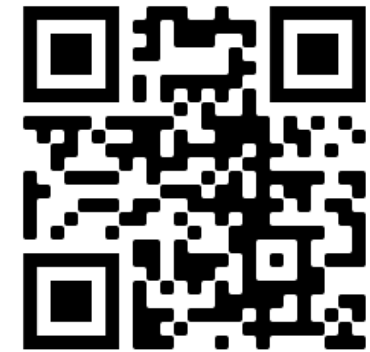

Password: UofLPeds23

Arkansas Children's/UAMS



Rebecca Cantu, MD, MPH
Program Director
RMCantu@uams.edu

Katherine Tang, MD, MS
Associate Program Director
KTang@uams.edu

Maia Ghosh, MHA
Program Coordinator
DGhosh2@uams.edu

Education

- ACGME-accredited, 2-year fellowship
- Individualized clinical and research curriculum with many elective options
 - Patient safety, Clinical Informatics, & more!
- Medical education experience with students, residents, & faculty
- Operations Center experience with triage and transport

Clinical

- 336-bed freestanding children's hospital - all subspecialties, level 1 trauma center
- Section of 20+ hospitalists with collaborative, engaged atmosphere
- Teaching & hospitalist-only teams with >5,000 patients on our service annually
- No night shifts as a fellow

Research

- Many research opportunities including QI, database, clinical trials
- Dedicated support for trainee research, including study design, data analysis, and statistics
- Support for regional & national conference presentations
- Fellow research curriculum



University of Minnesota Pediatric Hospitalist Medicine Fellowship

Mike Pitt, MD
mbpitt@umn.edu
Program Director



We don't simply have a PHM Fellowship!
We have a (Insert Your Name Here 😊) Fellowship

- **Tailored flexibility** with dozens of electives created for PHM ranging from Podcasting and POCUS to Toxicology and Child Life to make **training personalized to you**
- **Mentored scholarship** opportunities in Med Ed, Advocacy, Health Literacy, Quality Improvement, Informatics, and more!
- **Quality of life forward fellowship** (no overnights, rare weekends) in an **amazing place to live**
- Gain experience in **three unique hospital systems** (M Health Fairview Masonic Children's Hospital, Children's Minnesota, and our community partner Fairview Ridges)

Nadia Maccabee-Ryaboy, MD
Nadia.Maccabee-Ryaboy@childrensmn.org
Site Director,
Children's MN



Jordan Marmet, MD
marme001@umn.edu
Division Director,
Associate Program
Director



z.umn.edu/PHMFellowship

- Top tier clinical, research, QI and medical education training in the greatest city in the world
- Opportunity to complete MS in Clinical Research Methods at Albert Einstein College of Medicine during 2 year fellowship
- Quaternary & Community clinical sites with broad diversity of clinical experiences
- ACGME accredited since 2020, active since 2013
- Expert mentorship & faculty support; bi-weekly meetings with PD & mentors
- Recruiting two fellows yearly

Follow us!

- X/Instagram:
@CHAMPHMFellows

Contact us!

- PD: Audrey Uong auong@Montefiore.org
- Coordinator: Nicoln Ortiz Niortiz@Montefiore.org



UNC Pediatric Hospital Medicine Fellowship



What Sets UNC Apart:

- Medical complexity, co-management, and hospital operations focus
- Program size – National faculty expertise but 1:1 mentorship
- Med Peds and POCUS expertise
- Affiliated with a top medical school and research university
- Regional Collaborative with other PHM fellowships
- The Triangle (Raleigh, Durham, Chapel Hill) is consistently ranked among the best places to live with easy access to the outdoors (lakes, mountains, and beaches), restaurants, and cultural events

Fellowship Stats:

- 2-year ACGME Accredited
- 2 Fellows/yr

UNC Children's Hospital:

- Children's hospital within a hospital (195 beds)
- 1400 floor admissions/yr
- 4500 deliveries/yr
- 43% complex care
- 60% Medicaid
- 15-20% Language Other than English

Our PHM Team:

- 31 faculty (13 Med-Peds)
+ 4 NBN NPs





Pediatric Hospital Medicine Fellowship Cleveland, Ohio

Program Details

- Robust clinical training in both an academic tertiary care center and community based setting
- Graduated autonomy in clinical practice
- Numerous clinical electives to allow for individualize training
- Dedicated research training across clinical research, medical education and quality improvement
- Mentorship with faculty including advanced opportunities for participation in system based projects
- Funding support for presence in national organizations

Program Culture

- Our division is a tight knit community of academic based pediatric hospitalists with a focus on providing optimal care in an inclusive and welcoming setting. Education is at the heart of what we do and fellows are integral to that mission.



Cleveland, Ohio

Located on the shores of Lake Erie, Cleveland is a mid sized city offering big city amenities with affordable cost of living and friendly people. Home to a vibrant dining and nightlife scene as well as professional sports teams, world class museums, arts and culture.

PHM Division

Program Director:

Erin Frank MD

Erin.frank@uhhospitals.org



Associate Program Director:

Lindsay Zaremba MD

Lindsay.zaremba@uhhospitals.org



Fellows:

Natalie Balfe
(1st year)

Courtney Nugent
(2nd year)



22 PHM Faculty with a wide variety of research interests and leadership positions

Program Coordinator:

Erica Johnson

Erica.Johnson@uhhospitals.org

University of Florida College of Medicine Jacksonville

Why We Stand Apart

- Broad clinical experiences – from croup to cystic fibrosis to medically complex children – you will become an excellent PHM Physician
- Flexibility to match your goals and turn them into reality
- Expert mentorship in research, QI, and evidence based clinical experiences
- Research opportunities with solid support, guidance, and infrastructure
- Supportive PHM physician group dedicated to making your fellowship a success
- Florida living – beaches, restaurants, shopping, and great schools



A Top Medical Center

- US News Honor Roll Children's Hospital
- Quaternary and community sites
- Over 900 beds across all sites
- Over 30,000 admissions in the most recent year reported
- Workforce and leadership that represents our community

An Exciting City



An Accomplished Program

- Active since in 2005
- 35 fellowship graduates practicing across the country
- ACGME Accredited in 2020
- Recruiting 4 fellows per year
- Proven mentorship for any career interest

Baylor
College of
Medicine



PHM Fellowship

<https://tinyurl.com/BCMPHM>

Twitter/Insta: @BCMPHMFellows

The Highlights

Our Goal: To create leaders and innovators in PHM

- Strong, guided mentorship
- Flexible individualized curriculum
- Focus on developing your niche
- Support to start a secondary degree

What We Look For

- Strong Clinical and Organizational Skills
- Leadership Experience
- Experience Serving Populations from All Backgrounds
- Academic and Scholarly Curiosity
- Communication Skills and Teamwork



Visit our website
here:



Baylor College of Medicine (Temple) Program

Baylor Scott & White Medical Center

Pediatric Hospital Medicine Fellowship



Scan to view sample block schedule



Program Leadership

PD: Stephanie Blasick, DO, FAAP
(stephanie.blasick@bswhealth.org)
APD: Marissa Hammers, MD, FAAP
(marissa.hammers@bswhealth.org)
Program Admin: Maggie Rivera
(maggie.rivera@bswhealth.org)

<https://www.bswhealth.com/medical-professionals/education/graduate-medical-education/temple/pediatric-hospital-medicine-fellowship>

Fellowship Highlights

- ACGME accredited PHM program
- Recruiting one fellow per year
- 12-hour shifts, in house (no 24-hour call)
- Opportunities for Master's Programs
- PHM faculty with diverse clinical/research interests and leadership positions
- Personalized program with multiple opportunities for individualized curriculum
- Well established Pediatric Residency program
- Opportunities to work directly with medical students, residents (pediatric and others), and APPs.
 - “Team A:” Medical students, residents (interns, PGY-2 pediatric resident, PGY-3 pediatric resident), PHM faculty
 - “Team C:” Pediatric Nurse Practitioner, PHM Faculty

Clinical Environment

- 115 patient beds and GROWING
- Level II trauma center with Level IV NICU
- Admissions >3,000/year
- On site subspecialists, PICU, and Pediatric ER
- Community Medicine Site in close proximity

Temple, Texas

- Small town with large Academic Hospital
- Driving distance to many larger cities and airports
- Affordable cost of living
- Family friendly



Your PHM fellowship is about YOU!

Our fellowship is designed to meet your needs and prepare you for a fulfilling PHM career.

Program Highlights:

- Flexible curriculum with broad range of electives
- Attention to well-being and work-life integration
- Dedicated children's rehabilitation rotation
- Expert mentorship from local and national leaders
- Pediatric fellows' core curriculum
- Research fundamentals course
- Simulation education training
- Distinguished Trainee Educator certification
- Diverse and experienced pediatric hospitalists
- World-class resources of Cleveland Clinic

Fast Facts:

- PHM fellowship established in 2012
- ACGME accredited in 2020
- 4 unique sites: quaternary care center, children's rehab facility, 2 regional hospitals
- Support broad clinical and scholarly interests
- Curriculum adapts to your interests
- 100% board pass rate for graduated fellows
- Cleveland Clinic is consistently ranked #2 hospital in the world

Let's keep in touch!

Dana Foradori, MD, MEd: foradod@ccf.org



Children's Hospital of Philadelphia PHM Fellowship Program

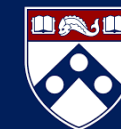

Nuts and bolts:

Structure: (2 + 1) years x 2 fellows per year

Three tracks:

	Quality, Safety, and Operations	Medical Education	Research
Partner program	UPenn CHIPS	UPenn GSE	CHOP PHEOT
Penn Degree	MSHP or MHQS	MSEd	MSCE or MSHP

Core clinical rotations include:

- PHM direct care services
- Resident supervisory services
- Complex care (inpatient and ambulatory)
- Co-management with surgical and/or behavioral health teams
- PHM sedation team

Educational offerings include:

- Weekly fellow didactics (clinical, procedural, academic, professional topics)
- PHM weekly education (journal club, clinical case conference, POCUS, subspecialty guest talks)
- Hospital-wide fellow core curriculum
- Participation in MM+I, clinical pathway development, hospital operations, patient flow

What makes us special:

CHOP:

- Unparalleled mentorship opportunities from world experts in everything you can think of
- Clinical experience at a tertiary referral center that also serves as the community hospital for the children of West Philadelphia

Philadelphia:

- Affordable cost of living as compared with other large coastal cities
- Walkability, incredible food scene, outstanding arts/culture, access to Fairmount park (one of the largest urban parks in the world)
- The country's most... *passionate* sports fans
- Only an hour drive from Jersey Shore beaches and Pocono mountains



Who we are:



Program Director
Rebecca Tenney-Soeiro
MD MSEd



Director of Education
Laura Goldstein
MD MSEd



Director of QI
Jess Hart
MD MHQS



Soon-to-be Director of Research
Michael Luke
MD MSHP

(Succeeding the legendary Chris Bonafide starting this July!)



Current fellows (L→R)

Mark McShane, Lizzy Kuhn, Austin Dechalus, Michael Luke, Sanjay Chainani, Emma Gerstenzang)



Program Coordinator
Leah Straub

Questions? Email:
phmfellowship@chop.edu
or tenneysoeiro@chop.edu

Pediatric Hospital Medicine Fellowship

Two-year ACGME accredited fellowship in a collegial division
Children's Tower opened April 2023
Serving a diverse patient population in an urban setting
Tertiary referral center for central Virginia



PD: Ashlie Tseng, MD, MEd ashlie.tseng@vcuhealth.org

APD: Clifton Lee, MD clifton.lee@vcuhealth.org

Program Coordinators:

Catherine Remines catherine.remines@vcuhealth.org

Lisa Wawrzyniak lisa.Wawrzyniak@vcuhealth.org

Exposure and individualized training in:

- Clinical Education
- Research and Quality Improvement
- Medical Education
- Leadership

Conferences/Educational sessions include:

- PHM-specific conferences
- Fellow-led Journal Club
- Interdisciplinary and inter-subspecialty conferences
- Departmental conferences
- Pediatric subspecialty fellow core curriculum

Additional opportunities:

- Teaching in Medical Education (TiME) certification through VCU School of Medicine and School of Education
- Grace E. Harris Leadership Institute Leadership Development Course

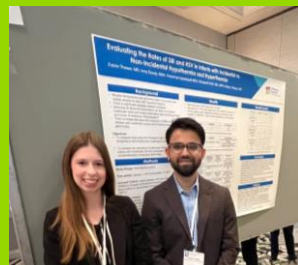



Children's National Hospital

Pediatric Hospital Medicine Fellowship

Established in 2003, our program is one of the first programs in the United States. We are a 3-year program with the first two years as a traditional fellow and a hybrid faculty-fellow 3rd year with independent clinical time and protected academic time. With over 20 graduates of the program to date, including several continuing their careers at Children's National Hospital. Our graduates become leaders from vice chairs, program directors to NIH-Funded investigators. Recognized locally, regionally and nationally for quality, advocacy, medical education, clinical research, diversity, equity & inclusion, bioinformatics and wellness.

Directors and Key Staff



 **Neha Shah, MD, MPH**
Program Director



 **Laura O'Neill, MD, MS, MEd**
Associate Program Director



 **Tawanda Price**
Program Coordinator

Our Rising Fellows

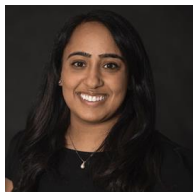

Maneesha Sakhuja, MD
2nd Year Fellow

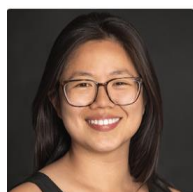

Yi Shao, MD
2nd Year Fellow

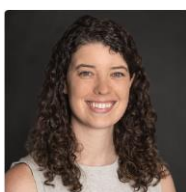

Megan Smith, MD
2nd Year Fellow

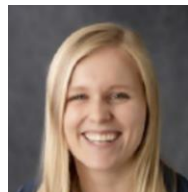

Emma Frost, MD
1st Year Fellow

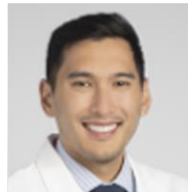

Justin San Juan, DO
1st Year Fellow



Lauren Thomas, MD
1st Year Fellow

Program Highlights



Training future pediatric hospital medicine leaders



ACGME Accredited 2020



Faculty mentorship



Located in the Nation's Capital



Tuition remission 100%



Continuing Education with Advanced Degrees

- MPH,
- MSHS Quality
- MSHS Clinical Research
- M.ED.
- MBA, and more...

Specialized Programs

- Child Health Advocacy Institute (CHIA)
- Children's National Research Institute (CNRI)
- Master Teacher Leadership Development Program and more...

Fellowship Pathways: Advocacy, Bioinformatics, Clinical Research, Community Hospital Leadership, Complex Care, Global Health, Medical Education, Quality Improvement

Connect With Us

childrensnational.org/hospitalmedicinefellowship



@bearphm
@childrensnational



@bearphm
@childrensnatl



Children's National.

Key Stats

- Oldest fellowship in the country
- 3 year program
- Over 90 division members
- 7 hospitals staffed in two states and the District of Columbia
- 1 unified mission to provide the best care for acutely ill children



Baylor College of Medicine- San Antonio at Christus Children's



Curriculum Overview

Program/Hospital Overview

- 2 year fellowship
- 1 fellow/year
- 13 faculty in PHM division
- 200 bed facility
- Free-standing children's hospital
- 40 bed PICU and Intermediate Care Unit with Center of Excellence Designation for ECMO
- Level IV NICU

Core clinical

- PHM Inpatient Service
- Sedation Service
- Community Site
- Newborn Nursery

Systems and Scholarship

- Advanced Quality Improvement Course
- Excellence in Teaching Program
- Fellow's College and Curriculum

Individualized Curriculum

- Administration/Leadership
- Fellow-As-Teacher

San Antonio

- 7th largest city in US
- Small town feel with big city amenities
- No state income tax
- Low cost of living



Baylor
College of
Medicine



For more details, visit our website here!
Follow us on Instagram! @BCM_Saphmfellows

Children's Mercy Kansas City Pediatric Hospital Medicine Fellowship

- Fully ACGME accredited with successful site visit in 2022
- Exclusively 3-year fellowship with ample scholarly activity time and advanced degree opportunities
- 6 fellows + 45 faculty with varied academic interests (research, QI/safety, med ed, advocacy, administration)
- Tertiary freestanding children's hospital with diverse, complex patient population
- PD Mike Platt mplatt@cmh.edu

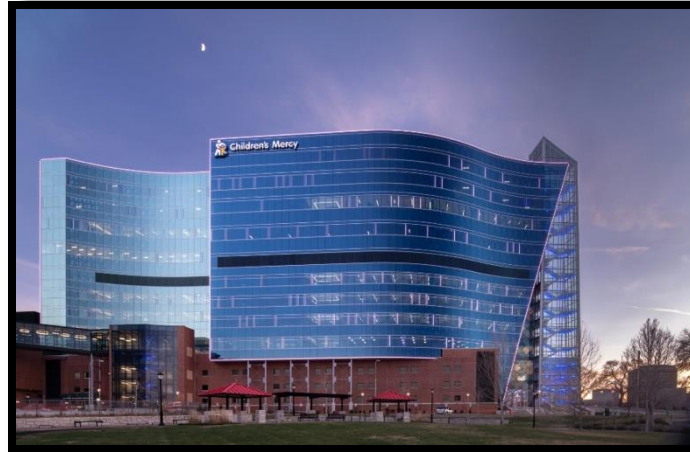

'She is amazing': Taylor Swift makes surprise visit to Children's Mercy Hospital in Kansas City

Posted 3:49 PM, Dec 12, 2024 and last updated 1:55 PM, Dec 13, 2024

By: David Medina

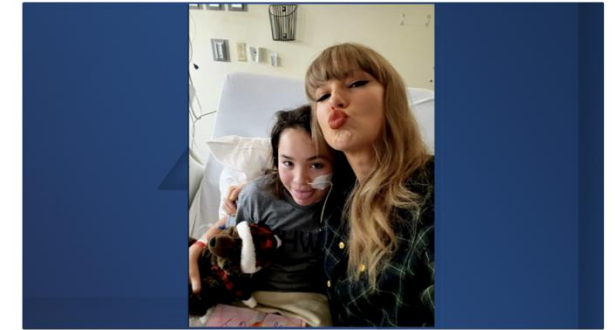

Photo by: Melissa Nuzum





- Large, vibrant division of over 20 faculty
- 2 year ACGME- accredited fellowship with 1 fellow per year
- Clinical:
 - Over 2300 admissions/year
 - Complex care service (embedded within PHM) dedicated to comprehensive and coordinated care for children with medical complexity
 - Surgical co-management and consultative services
- Education:
 - Awarded the Outstanding Faculty Teaching Award (recognized by residents for excellence in teaching) multiple years in a row
 - Faculty serve as Associate Residency Director, Third Year Clerkship Director, Residency Research Track Director
- QI:
 - Multidisciplinary QI teams involving PHM
- Scholarship:
 - Multiple faculty with grant funding, including NIH K23 and KL2
 - Over 40 peer reviewed publications over the last 12 months
- National leadership roles held by multiple faculty

Program Contacts:

Program Director: Lauren Solan, MD, MEd
(Lauren_Solan@urmc.Rochester.edu)

Associate Program Director: Jeffrey Yaeger, MD, MPH
(Jeffrey_Yaeger@urmc.Rochester.edu)

Program Coordinator: Rachel Bills, C-TAGME
(Rachel_Bills@urmc.Rochester.edu)

Follow GCH Pediatric Fellowships on:

 [@urmc_pediatric_fellowships](https://www.instagram.com/urmc_pediatric_fellowships)

 (Pediatric Fellowship Programs, University of Rochester Medical Center)

Check out our website: [Hospital Medicine Fellowship - Department of Pediatrics - Rochester NY - University of Rochester Medical Center](https://www.urmc.rochester.edu/department/pediatrics/fellowship)

UCSF Pediatric Hospital Medicine Fellowship

Committed to providing unsurpassed healthcare for children and educating future academic hospital medicine leaders.



Program Overview

Program Organization

1/3 Core Clinical

PHM, Complex Care, Subspecialty Co-Management, Pain & Palliative Care, Newborn, Sedation, Community PHM

1/3 Systems and Scholarship

Robust mentorship by Research Director and faculty, research training and curriculum, Fellow's College, Journal Club, Works in Progress meetings, Master's level coursework through the Clinical and Translational Science Institute.

1/3 Individualized Curriculum

Fellow didactics, GME pathways, clinical electives, Lean/QI training, teaching certificates, coursework through the School of Medicine and UCSF Health

Program Highlights

- Program began in 2012
- ACGME-accredited in 2020
- Two-year training program
- We accept two fellows per year
- 20 + core teaching faculty
- All graduates have obtained teaching hospital faculty positions after graduation
- Three training sites: Benioff Children's Hospitals SF and Oakland, and Washington Hospital
- UCSF is a US New Top 10 Medical School

Program Leadership



Darren Fiore, MD
Program Director and Associate Division Chief



Sunitha Kaiser, MD, MS
Division Chief and Research Director



Martha Elster, MD
Associate Program Director



To learn more, visit: tiny.ucsf.edu/PHM



We aim to train leaders in academic Pediatric Hospital Medicine with clinical expertise in the family-centered care of hospitalized children, particularly those with medical complexity.

Graduates will go on to become expert clinicians, leaders in hospital safety and quality, excellent educators, and researchers in academic hospital medicine.

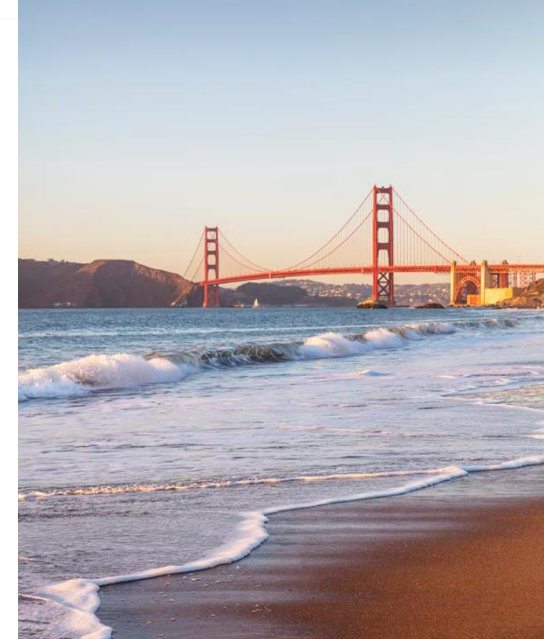

Northwestern University Feinberg School of Medicine

Lurie Children's Hospital of Chicago



Pediatric Hospital Medicine Fellowship

- **ACGME-accredited 2-year program**; recruiting 3 fellows for summer 2026
- **Strong PHM faculty** to mentor fellows (90+ division faculty!)
 - Leaders in Medical education, Quality Improvement, Advocacy, Hospital Administration, and more
- **Outstanding** tertiary academic children's hospital with diverse patient population
- **Individualized** academic and clinical experiences with focus on progressive autonomy
- **Free Certificate Programs** in Medical Education, Health Equity and Advocacy, Bioethics, and Global Health
- **Extensive Degree Opportunities** through Northwestern University with varying scholarship support
- **Amazing location**; world class museums and dining, countless parks, 20+ miles of lakefront trails, public transit; with hundreds of distinct neighborhoods there's something for everyone



Program Director: Victoria Rodriguez, MD;
varodriguez@luriechildrens.org



Associate Program Director: Sadie LaPonsie, MD
slaponsie@luriechildrens.org

Medical Education Coordinator: Annette Calixto-Logan
acalixto@luriechildrens.org; hbmfellowship@luriechildrens.org

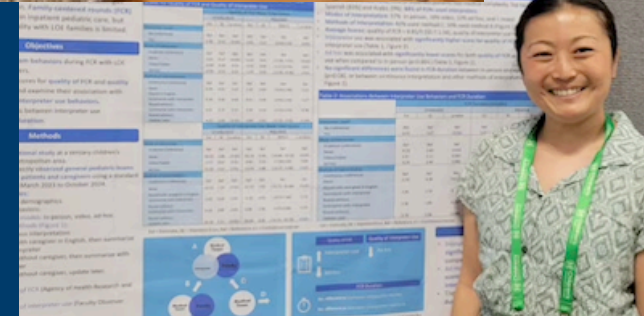

PEDIATRIC HOSPITAL MEDICINE FELLOWSHIP

COREWELL HEALTH CHILDREN’S AT WILLIAM BEAUMONT UNIVERSITY HOSPITAL

OUR CHILDREN’S HOSPITAL

- 130-bed tertiary Pediatric facility within the larger hospital in Royal Oak, serving the state of Michigan, centrally located within urban and suburban communities of Southeast Michigan
- Primary teaching site for the Oakland University William Beaumont School of Medicine Pediatric Clerkship
- 70 bed Pediatric floor that collaborates with a dedicated Pediatric ER along with PICU and NICU, and a full compliment of Pediatric medical and surgical specialists

FACULTY:

- Outstanding, dedicated, highly experienced and nationally regarded PHM teaching and mentoring faculty and experienced Pediatric subspecialists

FELLOWSHIP CURRICULUM

- Develop competence in the principles of all scholarship and performance of quality improvement, patient safety, and process improvement initiatives that improve the health of children.
- Develop early mastery in leadership and the administrative work important to pediatric hospital medicine

CONTACT US:

Dr. Shashi Sahai: Program Director
Shashi.sahai@corewellhealth.org
Dr. Elise Gross: Associate Program Director
Elise.gross@corewellhealth.org
Trish Shandor: Program Manager
Trish.shandor@corewellhealth.org



	CLINICAL	SCHOLARSHIP	INDIVIDUALIZED CURRICULUM
PGY4	<ul style="list-style-type: none">• 16 weeks inpatient at main site• 4 weeks inpatient at community site• 4 weeks each of Sedation and PICU	16 weeks research	4 weeks elective-choose from a range of options
PGY5	<ul style="list-style-type: none">• 12 weeks inpatient at main site• 4 weeks inpatient at community site	16 weeks research	16 weeks to choose from range of options based on interests in education, scholarship, leadership and more

Preparing
pediatric hospitalists to

- **DEVELOP**
- **LEAD**
- **IMPLEMENT**
- **ADVANCE**

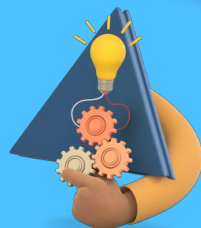

LEAD HIGH-VALUE
EVIDENCE-BASED
PEDIATRIC CARE IN
MYRIAD MEDICAL
SETTINGS



IMPLEMENT METHODS OF
ADVOCATING FOR CHILD HEALTH
AND WELLBEING, ESP
VULNERABLE AND
MARGINALIZED
POPULATIONS



DEVELOP EXPERT
CLINICAL,
LEADERSHIP, RESEARCH,
AND EDUCATION SKILL
SETS THAT ARE PATIENT
AND FAMILY-CENTERED



ADVANCE THE FIELD
THROUGH THE
DISSEMINATION OF
INNOVATIVE AND NOVEL
APPROACHES TO INPATIENT
PEDIATRIC CARE

PHM FELLOWSHIP

Duke Children's

HOSPITAL & HEALTH CENTER



Program Director

Jimmy Beck, MD, MEd



Seattle Living



Expansive and Individualized Curriculum

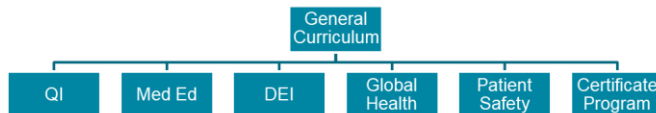

-Option to complete advanced QI and/or Med Ed training programs (both 1 year in length)

For more information, please email phmfellowship@seattlechildrens.org

Fellowship Funding

- \$3,000/yr for research support
- \$2,000/yr for CME
- \$5,000/yr for coursework
- Fellow specific grant opportunities
- Fully funded option to complete Certificate Program through U. of Washington
- Option to do course work through the U. of Washington: Tuition exemption for up to 6 credits each quarter

Mentorship & Advising

- Starts on match day +/- PAS Annual Meeting
- Program director meets monthly with 1st years and quarterly with 2nd years
- "Continuity" Clinical Coach provides feedback on clinical skills/teaching skills longitudinally
- Faculty receive robust training and feedback on providing graduated autonomy

PHM Faculty

- Mentorship from 4 AAP National QI project leads: BRUE, Febrile Neonates, IVF, Hyperbili
- Division Chief: Former Editor in Chief of the journal *Hospital Pediatrics*
- 3 federally funded faculty researchers in clinical and health services research

Jersey Shore Medical Center

K. Hovnanian Children's Hospital

Program Information:

<https://www.hackensackmeridianhealth.org/en/Healthcare-Professionals/JSUMC/Pediatric-Hospitalist-Medicine-Fellowship>

Virtual Tour:

<https://youtu.be/SqG07NP4pFc> created by Vaidehi Patel, 2022 graduate

WELCOME

45-bed inpatient unit | 10 - bed PICU with 24/7 attending coverage | 35-bed Level III- NICU

Pediatric Sedation Service | Pediatric Emergency Department | Level I Trauma Center

Diverse Pediatric Subspecialty Services

1- PMH Fellow/yr | 10- Pediatric Residents/yr | 2 Pediatric Neurology Residents/yr

Mentored Research and Quality Improvement

Contact Us:

Program Director: Dr. Jamie Pinto jamie.pinto@hmhn.org

Assistant Program Director: Dr. Srividya Naganathan srividya.naganathan@hmhn.org

Program Coordinator: Michael Algor michael.algor@hmhn.org

Second Year Fellow: Cory Alexieff cory.alexieff@hmhn.org

First Year Fellow: Gregory Ison gregory.ison@hmhn.org



Inova Children's Hospital PHM Fellowship

<http://www.inova.org/phmfellowship>

Established in 2021



@InovaPHM

Who we are:

Inova Children's Hospital is located in Falls Church, VA, about 10 miles southwest of Washington, DC. We are a robust PHM Division with 40 faculty members.

Inova Children's is home to:

Level 1 Trauma Center
226 Pediatric-beds
PICU, CICU, Level IV NICU
Northern Virginia Campus, University of Virginia SOM

As a tertiary-care referral center for Virginia, Maryland and West Virginia, our Program offers ample opportunities for PHM Fellows to gain experience caring for children with a variety of diagnoses, ranging from common general pediatric conditions to those with greater medical complexity, which require a multidisciplinary approach.

Program stats:

2-Year Fellowship Program, 1 Fellow/Year
Community Hospital site: Inova Loudon Hospital

Strengths: Quality improvement, medical education, individualized curriculum, collegial working relationships with other pediatric subspecialists, formal didactic curriculum, commitment to initiatives focused on DEI and ample opportunity to present scholarly activity at a national level



Our current **AMAZING** Fellows!
Shiksha Sharma (PGY-5) and Meenu Krishnasamy (PGY-4)



Program benefits:

Competitive salary
Educational stipend: \$1,000/year
Opportunity to obtain a graduate certificate from UVA

Eligibility to participate in Inova's 401K, disability/life insurance and health/dental/vision plans
Paid parental leave
4-weeks paid vacation/year

Where we are:

Fairfax County is one of the fastest growing and most diverse areas in the nation! It is home to great schools, great food, professional sports, and outdoor activities making it an ideal place to live and work.

Contacts:

Dr. Kamilah Halmon
Kamilah.Halmon@inova.org
Program Director

Dr. Stephanie DeVeau-Rosen
Stephanie.DeVeau-Rosen@inova.org
Associate Program Director

Dr. Nisha Gupta
Nisha.Gupta@inova.org
Associate Program Director

Dr. Courtney Port
Courtney.Port@inova.org
Scholarship Director

Ms. Shannon Schraa
Shannon.Schraa@inova.org
Program Manager



INDIANA UNIVERSITY

SCHOOL OF MEDICINE



Pediatric Hospital Medicine Fellowship



Clinical:

- Large, free-standing children's hospital
- Multiple community sites
- Diverse patient population

Teaching:

- Largest medical school in the US
- Large pediatric residency programs
- Multiple education courses and Masters

Excellent clinical and research mentors

Robust, individualized curriculum opportunities

Available Tracks:

- Education
- Leadership
- Global Medicine
- Health Equity



Riley Children's Health
Indiana University Health

23,300 ADMISSIONS AND OBSERVATIONS		475 BEDS
70 PEDIATRICIANS	+	550 SPECIALISTS ACROSS 40 SPECIALTIES
		20,850 SURGICAL VOLUME
		63,990 EMERGENCY DEPARTMENT VISITS



ACGME-accredited
2-year program
1 fellow per year



MCW PHM Fellowship in Milwaukee, WI



Our fellows love going to Bucks games. One of the perks of living in MKE!



Fellow education sometimes takes place at a local delicious MKE restaurant #worklifebalance



One of our F2s teaching proper circ technique while on wards

FIs accidentally matching on their way to teach intern morning report

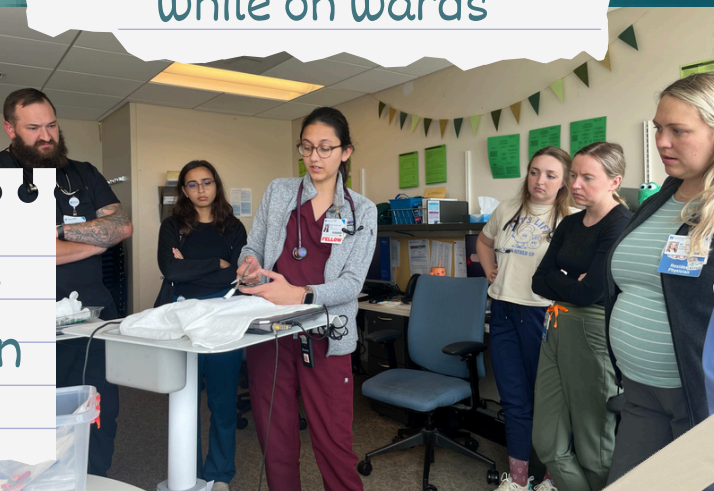

Program Overview

- ACGME-accredited 2-year program with 2 fellows per year.
- Med Peds friendly!
- PHM section with 36 faculty, 4 resident teaching teams, 1 APP team
- Focus on fellow autonomy and teaching skills while on service
- Flexible, individualized curriculum including make-your-own electives
- Strong community hospitalist experience at our Fox Valley hospital
- 4 nights required during entire fellowship!
- ED and PICU are optional electives
- Scholarly activity support with our research coordinator and statistician
- Opportunities for intensive longitudinal QI and MedEd programs
- Triage and transport experiences

EQUITY
JUSTICE
DIGNITY
SAFETY
RESPECT
PEACE
SUPPORT
KIDS
FAMILY



NATIONWIDE CHILDREN'S®

When your child needs a hospital, everything matters.

At Nationwide Children's PHM fellowship program we value community, diversity, kindness, growth, and passion. We strive to create a highly catered, individualized experience for each of our fellows.

Program highlights:

- a large urban free-standing children's hospital and a leader in **patient quality and safety**
- a PHM division active in **medical education & QI** leadership and scholarly work
- a division **active in clinical research** with robust research support
- comprehensive clinical opportunities** including our unique Behavioral Health Pavilion, and so much more!
- we pride ourselves on providing diverse and robust **mentorship**

NEW Clinical Scholars Track:

- focus on clinical investigator training
- develop future leaders in PHM
- Master of Clinical Research or Public Health

Internal Medicine/Pediatrics Track:

- large cohort of medicine/pediatric hospitalists
- clinical and procedure time at OSU
- moonlighting available



Zero Hero™
Create a safe day. Every day.



THE OHIO STATE UNIVERSITY
COLLEGE OF MEDICINE

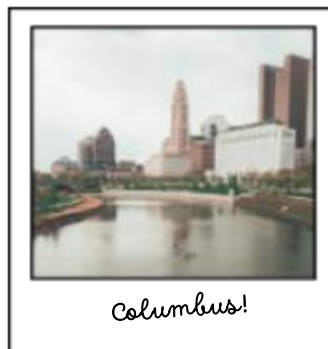
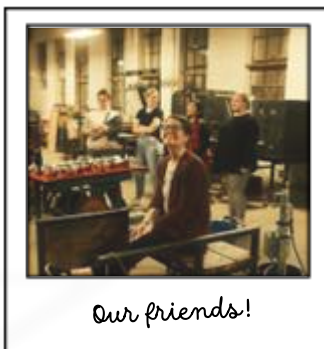



NEMOURS



PEDIATRIC HOSPITAL MEDICINE FELLOWSHIP

- **ACGME accredited, two-year program**
- **Affiliated with Sidney Kimmel Medical College at Thomas Jefferson University, PA**
- **Fully-funded masters degree or credits**

CLINICAL TRAINING

- Free-standing Children's Hospital
- Unique Medically Complex Co-management Team
- Large and diverse patient population
- Multiple electives!

ACADEMIC

- Great mentorship
- Fully-funded degree
MS Healthcare Q&S
MS Population Health/Health Policy
MPH Credits
MMEd online
- 100% board pass rate
- Excellent scholarly opportunities

RESEARCH & RESOURCES

- DE- CTR ACCEL (Clinical/Translational Research)
- Stats and Academic support
- Nemours Value Based Services Organization
- Nemours National Office of Policy & Prevention
- Kidshealth.org

LOCATION

- Wilmington, DE
- Fun, affordable, low-cost of living
- 30 mins drive to Philadelphia



Contact us! phtmellowshipdirectorDE@nemours.org

Abby Nerlinger, MD, MPH & Kanika Gupta, MD

Mount Sinai Pediatric Hospital Medicine Fellowship *New York, NY*

PD: Emily Hertzberg **APD:** Joel Forman

Fellows: Izumi Watanabe, Annum Jaffer



**Mount
Sinai**

*Kravis Children's
Hospital*

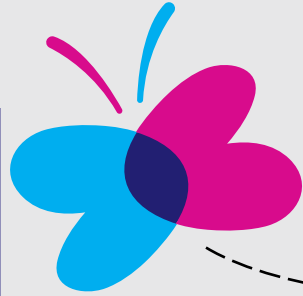

Program Highlights:

- Program began in 2018, accredited in 2020
- Two-year training program with 1 fellow per year
- 12 core faculty with expertise in medical education, QI/PS, global health, informatics!
- Close and personalized mentorship
- Two sites: Kravis Children's and Elmhurst in Queens
- Funding support to obtain Masters degree (MCSR, MPH), GME Med Ed Track, ACGME Leadership Training



To learn more, visit:



Link to our website



Link to our brochure

Pediatric Hospital Medicine Fellowship Program



Our Division

Division Director: James Nard, M.D.

Program Director: Prabi Rajbhandari, M.D.

Program Coordinator: Jamie Prock
Email: JProck@akronchildrens.org

Current Fellows: Melissa Walker (PGY-4)
Elena Dingle (PGY-5)

Our Team:

- 32 Pediatric Hospitalists
 - 14 Advanced Practice Practitioners
-  @akronphmfellowship



PHM Fellows and Faculty at our retreat



Program Highlights

- 2-year ACGME accredited program
- 1 fellow per year
- 2 Children's hospitals
 - Main campus in downtown Akron with 253 beds
 - Beeghly campus in Boardman with 32 beds which functions as our community site
- Designated center of excellence in pediatric sedation
- Robust sedation services led by hospitalists in designated sedation and infusion unit
- Focused 6-month longitudinal curriculum with capstone project in quality improvement
- Additional opportunities available in education, global health and research
- Support for fellow scholarly activities is augmented with faculty and research mentors along with assistance from our own Research Institute

<https://www.akronchildrens.org/page/Hospital-Medicine-Fellowship.html> or scan QR code



Akron Children's Hospital Main Campus



Discover Akron-a destination that offers a little bit of everything!

With options ranging from catching a live show or concert, indulging in international cuisine, or savoring traditional treats like JoJo's and juicy hamburgers, you're sure to find something that piques your interest. And for those who love the outdoors, Akron's Summit Metro Parks and Cuyahoga Valley National Park offer over 120 miles of trails and stunning landscapes to explore. Plus, with its convenient location between Cleveland and Columbus, Akron offers the perfect balance of outdoor adventure and urban amenities.

[https://www.downtownakron.com/explore/Cuyahoga-Valley-National-Park-\(U.S.-National-Park-Service\)-\(nps.gov\)](https://www.downtownakron.com/explore/Cuyahoga-Valley-National-Park-(U.S.-National-Park-Service)-(nps.gov))

Our Backyard

Situated on the Towpath Trail bridge, our local area offers beautiful walking spaces and lush green right outside and next to the Rubber Ducks baseball stadium.



Downtown Akron, Ohio

Year 1

*vacation:
4 weeks

Clinical

- PCH Wards: 9 weeks
- Community Hospital: 4 weeks
- Emergency Medicine: 2 weeks
- Palliative Care: 2 weeks
- Child Abuse: 2 weeks

Systems & Scholarship

16 weeks:
* Research
* Teaching
* QI

Individualized

PCH Wards Individualized:
4 weeks

Additional:
8 weeks



**Phoenix
Children's**

Year 2

*vacation:
4 weeks

Clinical

- PCH Wards: 2 weeks
- PICU: 2 weeks
- Anesthesia: 1 week
- IR & Procedures: 2 weeks

Systems & Scholarship

16 weeks:
* Research
* Teaching
* QI

Individualized

PCH Wards Individualized:
4 weeks

Additional:
21 weeks

Phoenix Children's PHM Fellowship Program



Nehal Thakkar, MD, MBA
Program Director

nthakkar@phoenixchildrens.com



Brittany J. Wold, MD
Associate Program Director

bwold1@phoenixchildrens.com



Jessica Anzalone
GME Program Administrator

janzalone@phoenixchildrens.com

UNMC/Children's Hospital – Omaha, NE



Dr. Sheilah Snyder
Program Director



Dr. Aleisha Nabower
Associate Program Director



Brooke Seaton
Program Coordinator



phmfellowship@childrensnebraska.org

Program Highlights

- Leadership, informatics, advocacy, QI, education electives
- Special Skills elective: lactation, transport, POCUS, neonatal resuscitation, cirrce, frenotomies, US guided IV placement, LPs, "sexual health skills"- time with transgender clinic, GU exams, implanon
- Rotation at pediatric inpatient rehabilitation hospital
- Access to UNMC Davis Global Center
- Spanish immersion program
- Funded advanced degree opportunities



Dr. Evan Symons, HO VII
Evan.Symons@unmc.edu
HEAL Track
Research: Complex medical conditions transition to adult care



Dr. Chelsey McConnell, HO IV
Chelsey.mcconnell@unmc.edu
Masters: Health Professions
Teaching and Technology
Research: Agitation management



Dr. Kelli Mans, HO V
Kelli.mans@unmc.edu
Research: Medical student note writing

Salaries and Stipends 24-25
HO IV \$72,760
HO V \$75,307
20 paid vacation days

UCI/CHOC PHM Fellowship at a Glance

QUICK FACTS

- 1** Fellow per year (ACGME accredited program)
- 40** PHM Division members
- 500** Trainees of all levels, providing opportunities for teaching, mentorship, and comradery
- >7K** Children cared for every year by PHM division at primary site (CHOC) with additional 2500 at community site (CHOC at Mission)

DIFFERENTIATORS



Performance Excellence Program (PEP) – Intensive 4 mo QI course



Clinical Excellence – High volume of broad spectrum of cases. Level 1 trauma center; level 4 epilepsy center; asthma center of excellence



Behavioral and Mental Health – Inpatient eating disorder unit, comprehensive in- and outpatient mental health programs, autism center



AAP Chapter 4 – Strong advocacy ties and opportunities

CURRENT FELLOW PROJECTS

- Improving Culture follow up from referring hospitals – QI project
- Adults with complex chronic conditions admitted to pediatric hospitals
- Opioid induced constipation –QI project
- Cerner RealWorld Febrile neutropenia variations in care
- Resident comfort and education regarding advance care planning conversations and palliative resources

DIVISION PROJECT HIGHLIGHTS

- High value care initiatives – Decreasing overnight vitals, NIH EMO study, shortening NPO times, care guideline implementation
- AI use - Decreasing readmission rates scoring tool, sepsis identification scoring tool
- Medical education research – ITE scores, virtual recruitment outcomes, faculty development on giving feedback
- Improving MD/RN communication via admit huddle
- Identifying SDoH and improving close-loop referrals.

LEARN MORE

www.choc.org/careers/residency-training-programs/pediatric-hospitalist-medicine-fellowship-program



@CHOC_PHMFellows



Pediatric Hospital Medicine Fellowship

University of Wisconsin - Madison



- Nationally recognized Complex Care Program
- Leader in Quality Improvement
- Hospitalist Sedation Program
- Abundance of scholarly activity opportunities
- Experts in medical education
- Ideal community hospital experience
- Supportive and fun PHM faculty
- Wonderful city
- 2-year fellowship
- ACGME accredited



DEPARTMENT OF
Pediatrics

UNIVERSITY OF WISCONSIN
SCHOOL OF MEDICINE AND PUBLIC HEALTH





TTUHSC Pediatric Hospital Medicine



- Established 2017 with 100% board pass rate
- “If you never did, you should. These things are fun and fun is good.” Dr. Seuss
- “Unless someone like you cares a whole awful lot, nothing is going to get better. It’s not.” Dr. Seuss



TTUHSC Pediatric Hospital Medicine



- Established 2017 with 100% board pass rate
- “If you never did, you should. These things are fun and fun is good.” Dr. Seuss
- “Unless someone like you cares a whole awful lot, nothing is going to get better. It’s not.” Dr. Seuss

Cohen Children's Medical Center Northwell Health®

Pediatric Hospital Medicine Fellowship Program

Program Director: Sheila Liewehr
Division Chief: Nancy Palumbo

Website: <https://professionals.northwell.edu/graduate-medical-education/pediatric-hospital-medicine-fellowship-cohen-childrens-medical-center>

About the Program

- 2-year ACGME-accredited fellowship program
- Robust curriculum in clinical science, quality improvement, patient safety, clinical research, medical education, leadership/ administration and point of care ultrasound
- Minimum 35% protected time for scholarly activity
- Fellows have the opportunity to utilize resources available through the Feinstein Institutes of Medical Research, Zucker School of Medicine at Hofstra/Northwell & the Center for Learning & Innovation
- Fellows also have unique postgraduate degree/ certification opportunities in Medical Ethics, Medical Education, Clinical Research, QI and Global Health

- *206 bed children's hospital
- *On the border of Nassau / Queens County
- *Most diverse county in the US
- *Largest provider of pediatric health services in New York State
- *#1 Children's Hospital on Long Island
- *New York's largest Level 1 Pediatric Trauma Center
- * Easy access to all of NYC

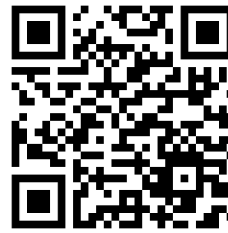

We Take Pride In

- Our large and dedicated faculty with varied interests
- High volume, diverse and complex patient population
- Magnet Designation for Nursing Excellence
- Unique electives in Transport Medicine, Global Health, PM&R, Leadership, Medical Ethics
- POCUS training of all fellows
- Vast resources and scholarly opportunities available at Northwell Health



Pediatric Hospital Medicine Fellowship

- ACGME accredited 2-year program
- 2 fellows per year
- Tertiary care children's hospital that serves a diverse population with a large catchment area
- Experienced PHM Faculty (hospitalist retention and experience averages over 10 years)
- Robust Scholarly and Quality Improvement infrastructure and mentorship
- Dedication to Advocacy and DEI
- Focus on wellness and work-life balance
- Beautiful place to live near Yosemite, Sequoia and Kings Canyon National Parks
- Affordable cost of living

Valley Children's Hospital, Madera, CA

- 330 bed freestanding tertiary children's hospital
- Service area provides care to more than 1.3 million children in a 13-county service area
- 78% of our patient population is underserved
- VCH is the only healthcare network in the Central Valley dedicated exclusively to caring for children.
- Central California's only designated Level II Pediatric Trauma Center and only Level 4 Epilepsy Center
- ED ~90,000 visits annually



Visit our website for more info





SUNY Upstate Pediatric Hospital Medicine Fellowship



Program overview:

- Two-year program, accredited since 2021
- One fellow per year
- Competitive salary and benefits program

SUNY Upstate Medical University

- Large medical library with easy access to state library system
- State of the art simulation center
- Campus Activities Center including fitness and recreational facilities

Upstate Golisano Children's Hospital

- Services a 22-county area in Central NY
- 71-beds Children's hospital
- Over 3000 pediatric admissions per year
- Full compliment of subspecialty services
- Level I Trauma Center and Regional Burn Center

Crouse Hospital

- Walter RG Baker NICU and Regional Perinatal Center with over 900 admissions per year

Syracuse and Upstate NY

- Excellent quality of life
- Close to many outdoor activities including hiking, water sports and skiing
- Multiple entertainment options from college athletics, to local/regional theaters, live music, and the State Fair of New York
- Easy access to NYC and other big cities

For more information:

- <https://www.upstate.edu/pediatrics/education/phm-fellowship/index.php>
- phmfellowship@upstate.edu



University of Michigan Pediatric Hospital Medicine Fellowship Program

The Program:

The mission of the Pediatric Hospital Medicine Fellowship Program is to train fellows to become leaders within the field of Pediatric Hospital Medicine. This is accomplished through a two-year robust curriculum that focuses on high quality clinical care, medical education, research, and quality improvement.

- 32 faculty members/2 fellows per year
- Training largely occurs at C.S. Mott Children's Hospital, a large tertiary care children's hospital at the University of Michigan in Ann Arbor, MI with 348 inpatient beds, 35 pediatric residents per year, and 15 pediatric subspecialty fellowship programs
- Community hospital rotations spent at Trinity Health Ann Arbor Hospital

Program Leadership:

Rebekah Shaw, MD
Program Director
rebekash@med.umich.edu

Emily Jacobson, MD
Associate Program Director
jacobsoe@med.umich.edu

Marlene Woodard
Program Administrator
wmarlene@med.umich.edu



Geographic Culture:

- Unique blend of city sophistication and small-town charm
- Abundance of restaurants, microbreweries, museums, music clubs, and other entertainment
- Over 140 nearby parks with 4 seasons of activities



Unique opportunities at the University of Michigan:

- Training at a large academic medical center associated with a research university offers opportunities for collaboration with larger research community
- Unique longitudinal quality improvement opportunity to work directly with Associate Chief Clinical Officer to complete sentinel event review from identification to institutional changes
- Michigan Medicine specific complex care program with home visit experience and opportunity to follow patients longitudinally
- Established Internal Medicine elective (up to 10 weeks) for Med-Peds graduates

Multitude of additional training opportunities available in:

- Research
- Quality Improvement
- Medical Education
- Global Health
- Healthcare Administration
- Healthcare Disparities





SSM Health/Saint Louis University PHM Fellowship Program



Faculty, Fellows, and Staff

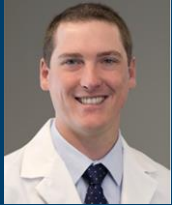

Program Director

Andrew Ellis, MD FAAP
Andrew.Ellis@ssmhealth.com

Program Coordinator

Nicole Goodwin
Nicole.Goodwin@ssmhealth.com

Current Fellow

Annie Suydam, MD PGY-4
Annie.Suydam@ssmhealth.com



Division of Pediatric Hospital Medicine

- New division established July 2023, and continues to grow!
 - 10 PHM faculty, 4 APP's
- Extensive experience and active engagement in medical education, QI, Patient Safety, mentorship, and Leadership (including Pediatric Clerkship and Residency Program Leadership, Hospital Leadership)

Program and Training Site Overview

- This is your training program – who you are, where you want to go, and how best to get you there is our priority
- ACGME accredited 2-year program established July 2024
- Benefits and Stipends through SSM Health (<https://bit.ly/3y9kwYW>)
- Fellow-focused curriculum and networking opportunities locally and nationally, tailored to individual fellow goals, strengths, and needs
- Primary site (SSM Health Cardinal Glennon Children's Hospital) is a 195 bed, full-service, free-standing children's hospital serving a diverse urban patient population
- Brand-new, state-of-the-art facility under construction and scheduled to open in 2027
- Variety of community site rotations and settings (Bridge rehabilitation hospital, academic nursery, community ED/newborn/deliveries)

Saint Louis –

“There’s More than Meets the Arch”

- Vibrant, multi-cultural city located near the confluence of the Missouri and Mississippi Rivers
- Unique neighborhoods with excellent local restaurants
- Professional Sports – MLB, NHL, MLS, UFL
- Forest Park – The Largest Urban Park in the US, home to the St. Louis Zoo, museums, golf, tennis, and more!
- Easy to get around, reasonable cost of living, and lots of fun activities for kids and adults



SAINT LOUIS
UNIVERSITY.
— EST. 1818 —



SSMHealth
Cardinal Glennon
Children's Hospital.



Stanford Pediatric Hospital Medicine Fellowship Program

Mission: To train a diverse group of leaders in pediatric hospital medicine equipped to advance our field through scholarship, teaching, and high value, evidence-based clinical care within the hospital and across health systems to promote the health and equity of all children.

Highlights:

- ACGME-accredited, est. 2013; 2 fellows/year
- Highly individualized and innovative curriculum
- Wide breadth of research and career development opportunities across 7 schools on campus
- Well-rounded clinical training
- Current and past fellows with outstanding track record in scholarship and leadership locally and nationally
- Excellent mentorship; supportive and inclusive learning climate



SCAN ME



SUNY Downstate Pediatric Hospital Medicine Fellowship

What Makes This Program Special?

Clinical Diverse Medical Experience

- **SUNY Downstate Medical Center** – 21 pediatric inpatient beds
- **Maimonides Medical Center** – 32 pediatric inpatient beds, level 2 pediatric trauma center
- **Kings County Hospital Center** – 28 pediatric inpatient beds
- Ditmas Park Children's Rehabilitation Center (complex care elective)

Advance Degree Opportunity

Specialized Training

Unique Quality Improvement Training Opportunities

- Simulation
- POCUS

Our Team

- 11 PHM Faculty
- Current fellows:
Nisha Qazi, MD (PGY-4)
Lauren Rothe, MD (PGY-7)

Program Overview

- 2-year program, ACGME accredited since 2020
- PHM Fellowship since 2015
- 1 fellow per year

Program Leadership

Program Director: Jeremiah Cleveland,
MD jcleveland@maimo.org

Associate Program Directors:
Melanie Cheng, MD
melanie.cheng@downstate.edu
Melvin Braiman, MD
melvyn.braiman@downstate.edu

Program Coordinator:
Greta Tim greta.tim@downstate.edu





University of California Davis Pediatric Hospital Medicine Fellowship Program

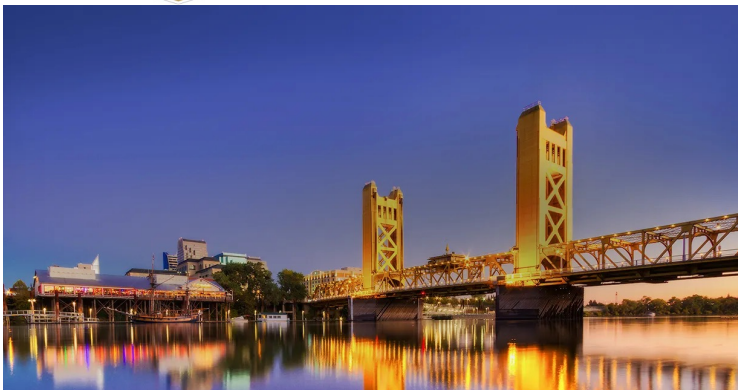

Program Highlights:

- ACGME-accredited, 2-year program with 1 fellow/year
- Highly flexible curriculum with freedom to design electives to fit your interests
- Outstanding mentorship from leading PHM faculty in medical education, quality improvement, patient safety, advocacy, and health services research
- Large catchment area with diverse patient population; over 3000 admissions annually
- Incredible Northern California location with beautiful weather, easy access to Tahoe, Napa Valley, and the Bay Area, and advocacy opportunities at the State Capitol!

**UC DAVIS
HEALTH**

**CHILDREN'S
HOSPITAL**

Program Director:

Michelle Hamline, MD, PhD
mhamline@ucdavis.edu

University of Florida College of Medicine

Gainesville, FL

Recruiting our INAUGURAL PHM FELLOW for 2026-2027

*Pending ACGME Accreditation

Newly renovated inpatient units opening 5/2025

Close-knit pediatric hospitalist team with diverse interests excited to train the next generation of pediatric hospitalists

Access to over 20 subspecialties

Over 2,500 admissions annually to our pediatric hospitalist teams

Great location with easy access to the best Florida has to offer-from sporting events, to theme parks, to beautiful Florida Beaches

Our Aims:

- o Enhance the expertise of clinicians in the care of hospitalized children across the spectrum of medical acuity and complexity.
- o Promote the practice of evidence-based, high-value, patient- and family-centered care.
- o Provide a flexible curriculum that allows fellows to tailor their training and experiences to their clinical and academic goals and interests.
- o To develop an area of specialized skills in one of four domains: clinical research, advocacy, quality improvement, or medical education.



BEST
CHILDREN'S
HOSPITALS

U.S. News & WORLD REPORT

RANKED IN
5 SPECIALTIES
2024-2025

UFHealth
shands children's hospital

Pediatric Hospital Medicine Fellowship

University of Illinois College of Medicine, Peoria

Our Program

- Two fellows per year, two-year program
- World-class simulation based education
- Dedicated diverse faculty
- Well rounded QI curriculum with robust projects within the division
- Peds and MedPeds faculty with MedPeds track available
- Closeknit division focused on fellow's career goals
- No Overnight Calls

Training in Peoria

- Second Largest City in Illinois
- A few hours from everywhere (Chicago, St. Louis, Indianapolis, and Iowa city)
- Low Cost of Living and Fast Commutes
- Covered Parking
- Free meals in the hospital
- Education Allowance
- Academic Appointment at the University of Illinois College of Medicine



Harleena Kendhari, MD
Program Director



Nadia Shaikh, MD
Associate Program Director

For more information:



UMass-Chan Baystate



Explore New England's Newest ACGME-Accredited Pediatric Hospital Medicine Fellowship!

Diverse Clinical Exposure

- Care for a wide range of patients, from common pediatric conditions to medically complex cases

Comprehensive Training

- Develop skills in research, quality improvement, patient safety, leadership, and core PHM competencies

Dedicated Mentorship

- Learn from a team of hospitalists with varied clinical and academic expertise committed to your growth

Unique Opportunities

- Tailored experiences available, including opportunities for Med-Peds trained physicians with our multiple Med-Peds PHM faculty



Program Director: Dr David Fish MD, SFHM
David.fish@baystatehealth.org



Check out our website!





AT THE FOREFRONT OF *KIDS* MEDICINE®
UChicago Medicine
Comer Children's

University of Chicago PHM Fellowship Chicago, IL



Core Clinical

Comer Children's Hospital

Quaternary care center on the South Side of Chicago
172 bed hospital; Level 1 trauma center

Community

Riverside Medical Center

Community hospital 60 miles south of Chicago
Pediatric inpatient + Level 2 NICU + ER consults

Complex Care

La Rabida Children's Hospital

Interdisciplinary care model for patients with
complex and chronic medical conditions



Visit our website for more info!

Program Director
Jackie Eisenberg
jeisenberg@bsd.uchicago.edu

- Medium sized, urban, “free-leaning” children’s hospital with deep community roots that cares for the city’s most vulnerable children
- Two-year, ACGME accredited program
- Top medical school + research university

Mentorship

- One fellow/yr – 1:1 mentorship
- 23 Pediatric Hospital Medicine Faculty in a well-established and growing PHM section
- Supervision by the same core PHM faculty at each fully integrated clinical site

Individualized

- Scholarship training provided
- Flexible and individualized curriculum

University of Colorado **Anschutz Medical Campus**

Pediatric Hospital Medicine Fellowship



Affiliated with
University of Colorado
Anschutz Medical Campus

Contact [Mark Brittan](#), Fellowship Program Director, and [Laura Hankins](#), Fellowship Coordinator via these email links. Click blue hyperlinks below for more information.

Faculty, Fellows, and Staff

- [PHM Section](#): >100 physicians & APPs
- 1-2 PHM fellows/year
- Research Directors, survey methodologist, statisticians, research assistants, Process Improvement (QI) specialists

Fellowship Program Specifics

Clinical Sites

- [Children's Hospital Colorado \(CHCO\)](#)
- PHM Section covers >10 hospitals every day; fellows rotate at 3-4 sites

Academic Sites & Oversight

- [Campus](#) with multiple professional schools & hospitals, all committed to [diversity, equity and inclusion](#)
- University of Colorado [School of Medicine](#) & [Department of Pediatrics](#)
- [Graduate Medical Education](#) office
- Dept of Peds [fellowship programming/curriculum](#) for all fellows
- Our [Fellowship Program](#) website



Fellowship Program Highlights

- ACGME-accredited
- **Master degree (MSCS)** available
- Academy of Medical Educators' [Teaching Scholars Program](#)
- [IHQSE](#) (Institute for Healthcare Quality, Safety, and Efficiency) **Certificate Training Program**, **Quality and Safety Academy**, **Healthcare Leadership training**
- **Advocacy, Global Health**, and [grant](#) opportunities
- Outstanding [mentorship](#)

[Video of CHCO](#)



Fellowship Program Culture

- Collaborative & fun lifelong learners
- Dedicated to high-value care, patient safety, scholarship, diversity, resiliency
- Innovative "TEAM" and "HOME" Programs aimed to enhance teaching, coaching, mentorship, camaraderie
- Evidence- & experience-based teaching
- Training and schedule tailored to fellow individualized goals

Hospital Culture

- Large quaternary care referral center: diverse patient population from 7 states
- Committed to patient, faculty, staff & trainee wellness: therapy dogs, holiday festivities, lounge, happy hours

Geographic Area

- Denver & Aurora: Restaurants, shows, nightlife, sports teams, new housing
- Colorado: Hiking, biking, rafting, skiing, MOUNTAINS!



University of Utah Health PHM Fellowship

City living with unmatched outdoor access

Ideal Clinical Experience

- Primary Children's Hospital: 5 state catchment area
- True community site
- Core value to foster fellow autonomy

Academic Excellence

- Optional funded masters in Med Ed, MPH or Research
- Optional funded certificate in QI
- Large department and division
 - Rich pool of resources
 - Strong, variety of interests, approachable mentorship

Flexible and Individualized

- Established fellowship since 2010
- Every fellow's fellowship looks different

Strong Sense of Community

- 2-3 fellows per year
- Fellows and faculty work, live, and play close by
- Most fellows choose to stay on

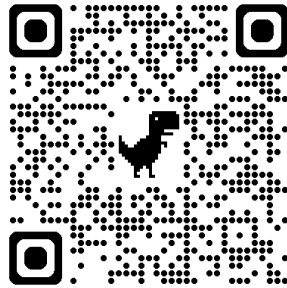

PHM Fellowship at UT Southwestern/Children's Dallas

- ACGME Accredited 2-year program
- 4 fellows per year
- Excellence in clinical care, education and scholarship
- Robust clinical practice
 - 10,000 admissions/year on PHM services
 - 58 PHM faculty (18 fellowship trained faculty)
 - Breadth of clinical experiences
- Focus on individualized interests and training future leaders in PHM
 - Informatics, Clinical Education, MPH, etc.
- Collaboration with other divisions & departments at UTSW, as well as Children's Hospital Association (PHIS database)

Contact us:

PD: Lasya Challa, MD (lasya.challa@utsouthwestern.edu)

APD: Kelli Martinez, MD (kelli.martinez@utsouthwestern.edu)



children'shealth[®]

UT Southwestern
Medical Center



UT Health San Antonio - PHM Fellowship Program



Program Overview

- 2-year fellowship; 1 fellow per year
- 13 PHM Faculty, 2 Nursery NPs
- Emphasis on graduated fellow autonomy

Meet Our Team!



Stephanie Reeves, DO
Program Director
reevesS2@uthscsa.edu



Rebecca Hernandez, MD
Assoc. Program Director
hernandezri@uthscsa.edu



Kelly Gallegos
Program Coordinator
alexanderk@uthscsa.edu



Marcus Villarreal, DO
1st year Fellow
villarrealm1@uthscsa.edu

Clinical Environment

- Region's 1st Stand-Alone 300 bed Women's and Children's Hospital
- Medical Complexity, Intermediate Care Unit with High Acuity, Co-management Opportunities
- Level 1 Trauma Center
- Hospitalist-led Sedation Service
- Pediatric Emergency Room
- Primary Referral Center for San Antonio, South Texas, and Mexico

Educational Opportunities

- Additional Training: Health System Sciences, Clinical Educator Track, MSCI, Quality Improvement
- Dedicated Board Study Time with Board Prep Materials
- Flexible Individualized Curriculum
- No In-House Night Call

Location

- San Antonio's Vibrant and Diverse Community
- Excellent Cost of Living
- Centrally located with quick access to other big cities, beaches, rivers and the beautiful Texas Hill Country
- Culture of Wellness, Collaboration



Check out
our website!



Mission: Help every child we serve live their best possible life
Objective: Train the next generation of physician leaders in PHM

Core Values: zest, SWARM, generosity of spirit

Scientific Discovery

Generosity of Spirit



AMERICAN ACADEMY OF PEDIATRICS (AAP)

Emerging Research Addressing Critical Issues in Pediatric Care
Sunday, April 27, 2025 | 7:00 AM - 8:30 AM | CC: 310



Zest



ACGME-accredited, est. 2019
2-year program, optional 3rd
2 fellows per year
Individualized mentorship from national leaders in:

- Clinical and health services research
- Quality improvement
- Medical Education
- Advocacy

Advanced degrees offered: MPH, MSCI, MS in Applied Clinical Informatics

Contact us!



Program Director
My-Linh Ngo, MD
my-linh.ngo@vumc.org



1st-year fellow
Ankita Gupta, MD
ankita.gupta@vumc.org



2nd-year fellow
Sabrina Carro, MD
se.carro@vumc.org

Follow us on social media!



@VUMCPedsHM

visit our website!
Scan me!



Monroe Carell Jr. Children's Hospital at Vanderbilt

Pediatric Hospital Medicine Fellowship Program

Pediatric Hospital Medicine Fellowship



PHM Fellowship Information

- ACGME accreditation: 2024; 2-years, 1 fellow/yr

Brenner Children's Hospital: Winston-Salem, NC

- Tertiary care: 144 beds, Level 1 Trauma



Our PHM Team

- 16 Faculty + 2 PHM APPs
- Departmental, institutional & national leaders: committed to clinical care, mentoring and education



Contact Us:

Program Director: Julie K. Wood, DO
jkwood@wakehealth.edu

Assoc Program Director: Ryan Wolf, MD
rwolf@wakehealth.edu

Program Coordinator: Jessie Welch
jrwelch@wakehealth.edu



Wake Forest University
School of Medicine

What Makes Us Stand Out

- **PHM Section Size:** Provides 1:1 mentorship, but with national faculty expertise
- **Step down Unit:** Provision of care by PHM for our patients with Complex Care needs
- **Robust health equity and SDOH focus:** clinical care, advocacy and research
- **Collaborations:** Regional PHM fellowships, Atrium and Advocate Health PHM fellowships
- **Winston-Salem:** named one of America's "Best Cities on the Rise"



Visit Winston-Salem



Our webpage



Boston Children's Hospital

Where the world comes for answers



**HARVARD MEDICAL SCHOOL
TEACHING HOSPITAL**

Pediatric Hospital Medicine Fellowship Program

Tailored mentorship and training to meet individual career goals

Our Mission

To train and support future leaders in the field of pediatric hospital medicine by providing advanced experiences in hospital-based clinical care, quality improvement, advocacy, medical education and clinical research

Our Values

We value diversity and are committed to recruiting and supporting fellows from diverse backgrounds and experiences and will not tolerate discrimination or acts of intolerance

Program Highlights

- 7 Current Fellows, 3 fellows per year
- More than 50 PHM Faculty
- Tertiary & Community Hospital training settings
- Individualized career mentorship & clinical coaching
- Weekly group seminar series: leadership, wellness, DEI, QI, research, case series, journal club, etc
- Housing stipend
- Annual educational funds



Training Program (3 years)

Clinical: 32 weeks

- 22 weeks in core rotations
- 10 weeks in electives

Individualized Learning Plan: 32 Weeks

- **T.H. Chan Harvard School of Public Health Program in Clinical Effectiveness**
- Selected coursework and mentored experiences to foster individual career development

Scholarship: 32 weeks

- Individualized mentorship of scholarship and academic products in clinical research, QI & safety, medical education research, health equity, clinical operations, etc.
- Attendance and presentation at national conferences
- Mentored first authorship manuscript preparation and submission

3rd Year advanced degree

- **Funded Masters Degree Program** including but not limited to Clinical Informatics, Healthcare Quality and Safety, Public Health, Medical Education, Business Administration

Program Leadership



Program Director

Sarah McBride, MD

sarah.mcbride@childrens.harvard.edu



Associate Program Director

Charlie Wickremasinghe, MD, MBA

walter.wickremasinghe@childrens.harvard.edu



Program Coordinator

Olivia Deverix

olivia.deverix@childrens.harvard.edu

Current Fellows

Julianna Lau (chief), Alexandra Falsey, Rachel Korus, Mollie Wasserman, Julie Barzilay, Mercy Toma, Melissa Rubin



Pediatric Hospital Medicine Fellowship Program

Mission Statement

The mission of the Pediatric Hospital Medicine Fellowship at the Medical University of South Carolina is to prepare pediatricians for faculty positions as academic pediatric hospitalists. Our fellowship has a research focus while meeting the clinical and educational requirements of the developing subspecialty of Pediatric Hospital Medicine. We have a strong track record of training academic pediatric hospitalists, and 100% of our MUSC PHM Fellowship graduates currently hold faculty positions at pediatric academic hospitals throughout the country!

Curriculum: Core Clinical Rotations

Our Pediatric Hospital Medicine Service includes complex care as well primary management of ALL subspecialty patients with consultation and co-management of surgical subspecialties

PICU/Intermediate Care, Level 1 Nursery and STAB unit experiences

Elective options are varied and include rotations in Internal Medicine, Palliative Care, Emergency Medicine, and Sedation among others

Master of Science in Clinical Research – fully paid for!

Fellow Successes

Scholarly projects in health services, medical education, QI, and advocacy research.

Fellows routinely present their scholarly work at national meetings including APPD, PAS, and PHM

Every graduating fellow has had their project result in peer reviewed publications.



[Click to Watch Our Pediatric Hospital Medicine Fellowship Welcome Video!](#)



Program Leadership



Dr. Daniel Williams
Program Director



Dr. Betsy Oddo
Associate Program
Director



Morgan Barnes
Program
Coordinator

Pediatric Hospital Medicine Fellows



Dr. Lauren Tapp
Wake Forest



Dr. Eileen Matos
New Jersey



Dr. Camille Carre
USF



Dr. Maggie Haj
MUSC

Academic opportunities

- ❖ Top 10 Children's Hospital, #1 in CA
- ❖ Dedicated fellow research staff
- ❖ Unlimited biostats support (GME)
- ❖ Comprehensive mentorship program
- ❖ Fellow research funding (DHM)

Well-established program (>12 years)

Los Angeles County: sunny, coastline and mountain ranges, cultural culinary entertainment hub

Advocacy opportunities

- ❖ Safety net hospital,
- ❖ >50% publicly insured,
- ❖ >30% non-English speaking
- ❖ Highest patient complexity among similar hospitals

Graduate degree opportunities

Diverse, nationally renowned faculty

Individualized curriculum support

Housing and wellness stipend

Robust PHM longitudinal curriculum

- ❖ QI/Patient Safety
- ❖ Research
- ❖ Leadership
- ❖ Simulations and procedures
- ❖ Healthcare systems
- ❖ MedEd
- ❖ Advocacy
- ❖ Palliative/Complex care

Research overviews

- ❖ Understand and improve care of hospitalized children regardless of social medical complexity
- ❖ Collaboration with medical and surgical colleagues at CHLA+USC
- ❖ Support from and in collaboration with NIH, AHRQ, PCORI, AAP (VIP, PACC-QN), NHLBI, and PRIS
- ❖ Quality improvement and patient safety (including high-value care)
- ❖ Medical education and training
- ❖ Clinical research (common inpatient conditions, children with medical complexity, health equity)



Pediatric Hospital Medicine (PHM)



Alumni successes-
leaders in PHM

Multiple distinct
community site
opportunities



Learn more about
PHM fellowship



Learn more about
DHM research



Keck School of
Medicine of USC



Who we are:

We are a robust PHM Division with 44 faculty members and 16+ advanced practice providers.



Inova Children's is home to:

Level 1 Trauma Center
226 Pediatric-beds
(including a Specialty Care Unit)
PICU, CICU, Level IV NICU



Northern Virginia Campus, University of Virginia SOM

As a tertiary-care referral center for Virginia, Maryland and West Virginia, our Program offers ample opportunities for Fellows to gain experience caring for children with a variety of diagnoses and medical complexity.

Program stats:

2-Year Fellowship Program, 1 Fellow/Year
Community Hospital site: Inova Loudoun Hospital

Teach and supervise residents from Inova Pediatrics, Fort Belvoir and Fairfax Family Practice and medical students from University of Virginia and Georgetown SOM

Strengths: QI, MedEd, individualized curriculum, formal didactic curriculum, commitment to initiatives focused on DEI, and ample opportunity to present scholarly activity at regional and national levels



Our current **AMAZING** Fellows!
Dr. Shiksha Sharma (PGY-5) &
Dr. Meenu Krishnasamy (PGY-4)



Program benefits:

Participate in Inova's 401K, disability/life insurance and health/dental/vision plans

Opportunity to earn a Graduate Degree Certificate (UVA, GMU)

Educational stipend: \$1,000/year

Wellness benefits, paid parental leave, back-up childcare

4-weeks paid vacation/year

Where we are:

Inova Children's is located in Falls Church, VA, about 10 miles southwest of Washington, DC.

Fairfax County is one of the fastest growing and most diverse areas in the nation! It is home to great schools, great food, professional sports, and outdoor activities making it an ideal place to live and work.

Contacts:



Kamilah.Halmon@inova.org

Program Director

Courtney.Port@inova.org

Scholarship Director

Stephanie.DeVeau-Rosen@inova.org

Associate Program Director

Shannon.Schraa@inova.org

Program Manager

Nisha.Gupta@inova.org

Associate Program Directors

UPMC Children's Hospital of Pittsburgh

PHM Fellowship



Selected Highlights

- ✦ ACGME-accredited two-year program
- ✦ Focus on health equity
- ✦ Certificate in Clinical Research or Medical Education from the University of Pittsburgh
- ✦ Administrative Elective
- ✦ Med-Peds Faculty & Fellows
- ✦ Individualized scheduling
- ✦ Strong mentorship team
- ✦ Top 10 Children's Hospital
- ✦ Incredibly active division-wide group chat
- ✦ Frequent karaoke nights
- ✦ Division is truly a #PHMFamily

Learn More:



PROGRAM LEADERSHIP

Program Director: Jessica Garrison MD
jessica.garrison@chp.edu

Associate PD: Eleanor Sharp MDMS
sharp@upmc.edu

Research Director: Katie Forster MDMS
forster@upmc.edu

Program Coordinator: Tina Laird
Tina.Laird@chp.edu



Pediatric Hospital Medicine Fellowship

University of Illinois College of Medicine, Peoria

Our Program

- Two fellows per year, two-year program
- World-class simulation based education
- Dedicated diverse faculty
- Well rounded QI curriculum with robust projects within the division
- Peds and MedPeds faculty with MedPeds track available
- Closeknit division focused on fellow's career goals
- No Overnight Calls

Training in Peoria

- Second Largest City in Illinois
- A few hours from everywhere (Chicago, St. Louis, Indianapolis, and Iowa city)
- Low Cost of Living and Fast Commutes
- Covered Parking
- Free meals in the hospital
- Education Allowance
- Academic Appointment at the University of Illinois College of Medicine



Harleena Kendhari, MD
Program Director



Nadia Shaikh, MD
Associate Program Director

For more information:



Pediatric Hospital Medicine Fellowship Program

Mission Statement

The mission of the Pediatric Hospital Medicine Fellowship at the Medical University of South Carolina is to prepare pediatricians for faculty positions as academic pediatric hospitalists. Our fellowship has a research focus while meeting the clinical and educational requirements of the developing subspecialty of Pediatric Hospital Medicine. We have a strong track record of training academic pediatric hospitalists, and 100% of our MUSC PHM Fellowship graduates currently hold faculty positions at pediatric academic hospitals throughout the country!

Curriculum: Core Clinical Rotations

Our Pediatric Hospital Medicine Service includes complex care as well primary management of ALL subspecialty patients with consultation and co-management of surgical subspecialties

PICU/Intermediate Care, Level 1 Nursery and STAB unit experiences

Elective options are varied and include rotations in Internal Medicine, Palliative Care, Emergency Medicine, and Sedation among others

Master of Science in Clinical Research – fully paid for!

Fellow Successes

Scholarly projects in health services, medical education, QI, and advocacy research.

Fellows routinely present their scholarly work at national meetings including APPD, PAS, and PHM

Every graduating fellow has had their project result in peer reviewed publications.



[Click to Watch Our Pediatric Hospital Medicine Fellowship Welcome Video!](#)



Program Leadership



Dr. Daniel Williams
Program Director



Dr. Betsy Oddo
Associate Program
Director



Morgan Barnes
Program
Coordinator

Pediatric Hospital Medicine Fellows



Dr. Lauren Tapp
Wake Forest



Dr. Eileen Matos
New Jersey



Dr. Camille Carre
USF



Dr. Maggie Haj
MUSC



About Dayton Children's:

- A free-standing tertiary pediatric hospital
- Fellows will have the experience of working with residents from other programs, medical students from Wright State University Boonshoft School of Medicine and civilian and military residents in collaboration with the country's only civilian/military integrated pediatric residency program at Wright-Patt Air Force Base

About the PHM Fellowship Program:

Formal Quality Improvement Certificate Course integrated with DCH Faculty and Staff

- Included in protected Scholarly Activity Time
- 9-month course (in person class one Friday per month)
- Capstone Project – Publishable and meets Scholarly Activity Work Product for the American Board of Pediatrics
- Matched with QI coach throughout class, project, and beyond

Block Diagram - Year 1 Fellow

Block	1	2	3	4	5	6	7	8	9	10	11	12	13
Institution	Site 1	Site 1	Site 2	Site 1	Site 1	Site 1	Site 1	Site 1	Site 1	Site 1	Site 1	Site 1	Site 1
Rotation Name	Hospital Medicine	S&S	Newborn Nursery	S&S	IC	PICU	IC	S&S	IC	Complex Care and Transitional Care Unit	IC	Hospital Medicine	VAC
%outpatient	0	0	0	0	10	0	10	0	10	20	10	0	0
%Research	0	100	0	100	0	0	0	100	0	0	0	0	0

why Dayton?

Dayton, OH- the birthplace of aviation is a vibrant, Midwest city.

- Close to Cincinnati & Columbus
- A top 10 most affordable city according to Forbes
- Great dining, arts and museums, sports and outdoors



Scan the code to learn more about our program

