

CARES Institute Child Abuse Pediatric Fellowship Program

Our Program The CAP Fellowship goals and objectives in years one, two, and three emphasize the development of the fellows' competence in recognizing and managing all forms of child maltreatment including physical abuse, sexual abuse, neglect, emotional and/or psychological abuse, medical child abuse, and abuse by poisoning. Fellows gain the majority of their clinical training in recognizing and managing child maltreatment during their CAP rotations at the Children's Regional Hospital at Cooper and the CARES Institute. The fellow will gain additional skills and knowledge during their subspecialty rotations and advocacy rotations. An approach of progressive responsibility is employed to provide the fellow with the optimal learning experience.

Our Culture One of the unique features of this program is the incredible cultural and ethnic diversity of the patients served. This level of diversity truly trains the fellow on cross-cultural aspects that affect the prevention, intervention, treatment, and support of abused children. We strongly believe that diversity in the workplace leads to innovation and cutting-edge, culturally-competent, family-centered care. We are also committed to developing an environment that facilitates career advancement and retention of our talented faculty and staff.

Our Team

Rachel Silliman Cohen, MD, Fellowship Director, Child Abuse Pediatrician
Laura Brennan, MD, Associate Fellowship Director, Child Abuse Pediatrician
Stephanie Lanese, MD, Faculty, Child Abuse Pediatrician
Maria McColgan, MD, Faculty, Child Abuse Pediatrician
Deborah Mulgrew, DO, Faculty, Child and Adolescent Psychiatrist
Lydia Vendor, DO, Faculty, Child and Adolescent Psychiatrist
Esther Deblinger, PhD, Faculty, Mental Health
Elisabeth Pollio, PhD, Faculty, Mental Health
Robert Steer, PsyD, Faculty, Statistician
Yolanda Virella, BS, Program Administrator
Along with staff psychologists, social workers, nurses, and support staff

Our Location

The child abuse fellowship program is located 25 minutes outside of Philadelphia, 45 minutes to an hour and half from the beaches, and 2 hours from NYC. Our offices are located at:

- CARES Institute, Rowan University-SOM, 42 E. Laurel Rd., Stratford, NJ 08084 (primary site)
- CARES Institute, 1051 W. Sherman Ave., Vineland, NJ 08360 (satellite office)
- Cooper University Hospital, 1 Cooper Plaza, Camden, NJ 08103 (trauma I hospital)



The Mayerson Center for Safe and Healthy Children

Who we are:

3 FT Faculty (CAPs)
2 Fellows
Forensic Nurses
5 Social Workers
4 MH Therapists
Support Staff
Research Staff
Program Specialists
Prevention / Outreach Staff

Program Specifics

- Hospital-based CAC
- AHT follow-up clinic
- Inpatient consults
- MCA cases
- MH therapy
- Forensic team
- Weekly MDT
- Advocacy rotations
- Prevention work
- Child fatality review
- Toxicology
- Forensic rotation
- Journal clubs
- "Attending talk"
- Research meetings
- Trauma Informed care work
- Teaching opportunities
- Court



Cincinnati Children's Hospital Highlights

Dedicated to DEI and work-life balance

Large Residency and fellowship programs
Fellow specific education and research

Well-known to clinical services = opportunity for clinical collaboration and research

Masters programs in public health and education

Strong QI tradition

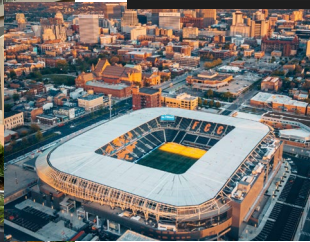
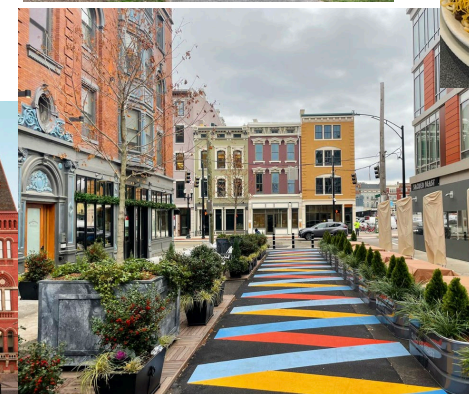
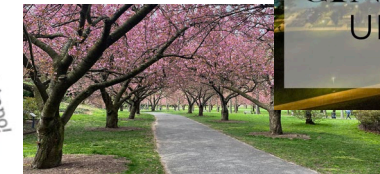

Child Abuse Pediatrics Fellowship

Children's Mercy, Kansas City



- Program Coordinator:
 - Tiffany Foland
- Fellows:
 - Lyndsey Hultman, CAP
 - Cree Kachelski, PEM-CAP
 - Rachel Segal, CAP
 - Ruairi Smith Dewey, CAP
 - Noelle Tran, PEM-CAP
- Faculty:
 - Jim Anderst
 - Terra Frazier
 - Jennifer Hansen
 - Danielle Horton
 - Sara Kilbride
 - Emily Killough
 - Mary Moffatt
- Program Culture:
 - We are fortunate to have a larger sized CAP Team with supportive team members and a collegial work environment
 - Robust Office of GME offering many educational opportunities for professional and personal development
 - CM is committed to DEI and wellness
- Clinical Opportunities:
 - SCAN Clinic ~ 2k outpatient visits/yr
 - Inpatient Consults > 200/yr
 - SANE Team in ED
 - Expert Case Reviews
 - MO SAFE CARE Network Resource Center
 - KS SAFE CARE Network Founder
 - MO and KS MDT Collaborations
- Scholarly Opportunities:
 - Research, QI
 - Advocacy/Prevention
 - Education
- Kansas City – Great place to live with BIG city fun/attractions, diversity and LOW cost. Please check us out!

Child Abuse Pediatrics Fellowship

- **Diverse, enthusiastic team**

- 3 CAP Attendings
 - Dr. Stephen Messner (PD)
 - Dr. Emmanuel Peña (APD)
 - Dr. Verena Brown

- Team of APPs
- Behavioral Health
- Forensic Interviewers
- Child Life Specialist
- Medical Assistant
- Trauma Nurses
- Liaisons from CPS
- Family Advocate
- Training and Prevention Team



- **Unique experiences**

- CAP-focused trauma and radiology rounds
- Burn center & Pediatric Dermatology rotations
- Forensic interview training
- VALT system for forensic exams

- **Variety of clinical locations**

- Stephanie V. Blank Center for Safe and Healthy Children (NCA Accredited Advocacy Center) – 2 locations
- 3 free-standing pediatric hospitals
 - Scottish Rite
 - Eggleston
 - Hughes Spalding

- **Atlanta**

- Vibrant culture
- World class museums
- Major sports teams and concert venues
- World's busiest airport



CHILD ABUSE PEDIATRICS FELLOWSHIP

The **Child Abuse Pediatrics Fellowship** within **Safe Place at the Children's Hospital of Philadelphia** provides trainees with the clinical, research, and teaching skills needed to become academic leaders in the field of Child Abuse Pediatrics. During the 3-year fellowship, trainees will gain broad exposure to the identification, evaluation, and management of a broad range of types of child maltreatment including physical abuse, sexual abuse, neglect and medical child abuse. The fellowship is in full accord with all requirements from the Accreditation Committee on Graduate Medical Education and graduates qualify for the subspecialty boards.

Safe Place Team



Joanne N. Wood, MD,
MSHP, Fellowship
Program Director



Philip V. Scribano,
DO, MSCE, Section
Chief



Cindy W. Christian,
MD



Kristine Fortin, MD,
MPH



Kate Henry, MD,
MSCE



Colleen E. Bennett,
MD, MSHP



Barbara Chaiyachati,
MD, PhD



Laura Popma, MSW



Teresa Brieck,
LCSW



Nancy S.
Braveman, PsyD



Angela Lamb, MSW



Sabrina Darwiche, MD,
1st Year Fellow



Zachary Miller, MD,
2nd Year Fellow



Anish Raj, MD,
3rd Year Fellow

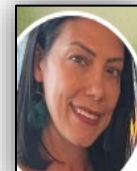

Christina McCloskey,
Program Coordinator



Muida Menon, RN



Nelida Burton

PROGRAM CULTURE

We have a large but close-knit team at Safe Place. We strive to recruit well-rounded, highly motivated individuals with diverse backgrounds and diverse interests. Our curriculum is tailored to meet the needs, interests and career goals of each individual fellow. Our goal is to support each fellow in becoming a leader in the field of Child Abuse Pediatrics by providing individualized mentorship in a supportive, professional environment.



INSTITUTION CULTURE

We serve a diverse patient population and seek to continue to grow a workforce that reflects the richness of this diversity. Our commitment to excellence and delivering high-quality care to patients and families drives us to recruit the best of the best, meaning that we must work to ensure we have candidates who represent a variety of perspectives, expertise and experiences. We strongly believe that diversity in our workforce and our workplace leads to innovation and cutting-edge, culturally competent, family-centered care.



GEOGRAPHIC CULTURE

Philadelphia: Large, culturally dynamic city, full of museums, theater programs, and history.

University of Pennsylvania: Access to professional resources, including outstanding libraries and laboratories.

Historical landmarks: Betsy Ross House, the Liberty Bell, Independence Hall and more.

Fairmount Park: Largest urban park in the world, >100 miles of trails for running, cycling and riding.

Food: Philly cheesesteaks, Tastykakes, the Italian Market, amazing restaurants and more.

Museums: Philadelphia Museum of Art, The Academy of Natural Sciences, Barnes Foundation, African American Museum, Mutter Museum, and more.

Family Friendly: Philadelphia Zoo, Please Touch Museum, Sesame Place, and more.

Child Abuse Pediatrics Fellowship

Child Protection Team



Faculty/Staff

Denise Abdoo, PhD,
CPNP

Antonia Chiesa, MD

Rashaan Ford, MD

Dan Lindberg, MD

Laura Rosenhan, PNP

Andrew Sirotnak, MD

Coral Steffey, MD

Nichole Wallace, MD

Kathi Wells, MD

Current Fellows

Kelly Finnegan, MD

Carmelle Wallace,
MD, MPH, DTMH

Clinical Psychologists

Lou Felipe, PhD

Maureen Vivas-
O'Keefe, LCSW

Dara Lynne Tabugadir,
LPC

Program specifics

- Training to become clinical, academic, and educational leaders with commitment to family-centered, culturally-sensitive, inclusive, developmentally-focused patient care and advocacy in an MDT setting.
- Clinical training experiences at Level 1 Trauma Center with statewide Network of Care and community based CAC.
- Exemplary research mentorship and training curriculum
- Diverse clinical training settings include: consultation service, MDT AHT follow up clinic, Foster Care Medical Home Clinics, Interdisciplinary BH/Medical Clinic for Child Welfare and at-risk youth, PED SANE program, and community-based advocacy and collaborations
- Kempe Center active in research, state child welfare education system and active in state policy/ government affairs

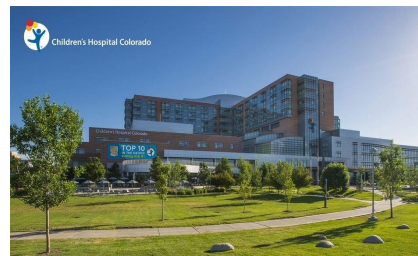

Program Culture

- Close knit team supports cultivation of trainees' individual professional and personal development
- Environment values diversity, inclusion, and practice of culturally effective care
- Attunement to well-being, resilience, burnout
- Strong community presence and collaboration
- Holistic care and forensics viewed as balanced

Institution Culture

- CHCO consistently Ranked Top 10 Hospital
- Team members' voices recognized and vital to culture of excellence, safety, and valuing difference in quality patient care
- Committed innovative spirit, family-centered culture of caring
- Child Abuse Treatment Center of Excellence for multi-state referral region

Denver, Colorado Culture

- 300 days of sunshine yearly!
- Diverse outdoor activities
- Vibrant Arts & Cultural activities
- Richly celebrated ethnic and diverse cultural history



Department of Pediatrics

Duke University School of Medicine

Lindsay Terrell, MD

Fellowship Program Director
Clinical Director, Duke Foster Care Clinic
Assistant Professor of Pediatrics
919.681.6775

lindsay.terrell@duke.edu

Marissa Ivester

Fellowship Coordinator
919.681.4844
DUMC, Box 3899
Durham, NC 27710
Email: marissa.ivester@duke.edu

Aditee Narayan, MD, MPH

Section Chief, Child Abuse and Neglect
Professor of Pediatrics
919.479.2690
aditee.narayan@duke.edu

Beth Herold, DNP

Pediatric Nurse Practitioner
Duke Child Abuse and Neglect Medical Evaluation
Team
919.479.2692
beth.herold@duke.edu

Scott Snider, LCSW

Training Coordinator
919.479.2694
scott.snider@duke.edu

Hayley Marcoplos, LCSW

Clinical Social Worker and Case Manager
919.620.5296
hayley.marcoplos@duke.edu

Duke Fellowship Goals:

- Prepare skilled CAP's who desire to make a difference in the life of each child through teamwork, trust, respect, integrity, and innovation
- Provide a supportive learning environment that encourages collaboration across team members and other subspecialties
- Strengthen a commitment to advocacy of child health priorities both locally and nationally
- Develop a passion for lifelong learning and commitment to the CAP field

Why our Fellowship?

Teamwork is our #1 quality. We value all members of our team while also striving for the best mentorship/professional development, fellowship balance, education, patient care, and research.

Why Duke?

Duke Children's Hospital & Health Center is located within the Duke University Medical Center. Duke **brand new** Children's Hospital serves as both a primary care facility and a referral center for patients from North Carolina and throughout the Southeast.

Why Durham?

Durham's distinctive neighborhoods and thriving businesses combine the friendliness of a small city with tasty dining, lively arts and an entrepreneurial spirit. Durham is diverse, dynamic and a great place to live.

Indiana University SOM Child Abuse Pediatrics Fellowship



• Program faculty/fellows/staff

- Shannon L. Thompson, MD, Division Chief
- Ralph A. Hicks, MD, Fellowship Program Director
- Lyn Terrell, C-TAGME, Fellowship Program Coordinator
- Roberta A. Hibbard, MD
- Tara Holloran, MD
- Cortney Demetris, MD
- Ann E. Freshour, DO, Fellow
- Marissa Luoma, MD, Fellow
- Leah Garvin, MD, Fellow
- Holly Robinson, MD
- Barb Mulvaney, RN, CPNP-PC, SANE-P
- Andrea Powers, RN, CPNP-PC
- Anna Gordon, RN, CPNP-PC
- RN, MSW and admin/research support

Program specifics

- **Child Abuse Consultation Service**
 - Our team facilitates comprehensive medical evaluations for children alleged to have been physically abused or neglected. Consult on ~ 5000 cases annually with Indiana Department of Child Services.
- **Pediatric Center of Hope**
 - Riley child abuse specialists provide comprehensive medical evaluation for children alleged to have been sexually abused.
- **Foster Care Bridge Program**
 - Riley offers a multidisciplinary program to serve as a bridge— providing comprehensive healthcare and acquiring appropriate resources for children entering and making transitions within the foster care system until a permanent medical home is identified.
- **Docs InCASE Program**
 - In collaboration with 15 pediatric practices across the state, we facilitate pediatric care and coordination in advancing the medical role in child protection.

Program Culture

The Child Protection Programs offers multidisciplinary clinical services and education to improve the evaluation and care of maltreated children. Our program's team of board-certified physicians provides evidence-based consultation in cases of suspected child maltreatment. Our consultations are objective assessments to help determine the extent of any injury and whether a medical cause or accidental mechanism accounts for the medical findings.

Institution Culture

IUSM is a national leader in medical research and education, with more than 60 academic departments across nine campuses statewide and strong clinical partnerships with Indiana's most advanced hospitals and physician networks. IUSM is committed to advancing culturally competent medical education, clinical care and research.

Geographic area/Culture

Indianapolis is a family-friendly city. It has been ranked as one of the best places in the nation to live by U.S. News & World Report and ranked #21 out of 200 cities as the Best Place for Business and Careers by Forbes Magazine.

Child Abuse Pediatrics Fellowship Program

Program Director Dr. Kirsten Simonton:
ksimonton@luriechildrens.org; 312-227-6847

Program Coordinator Kelly Smith:
kelsmith@luriechildrens.org; 312-227-6313

Faculty:

- Melissa Manrique
- Norell Rosado
- Jessalyn Shaw
- Annie Torres
- Mary Clyde Pierce: Research Director

Fellows:

- 3rd year **research** fellow:
Audrey Young
- 2nd year **clinical** fellows:
Nick Lopez & Will Moser

- ✓ Clinical-track and research-track options
- ✓ Only CAP fellowship in Illinois
- ✓ Electives in toxicology, neuro-critical care, trauma treatment, adolescent medicine (substance abuse treatment, gender program), burn management & more!
- ✓ Funding for at least one fellow each year
- ✓ Diverse experience in inpatient and outpatient settings
- ✓ *Fun & supportive team!*





Child Abuse Pediatrics Combined PEM/CAP



Mica
Goulbourne



Luke
Hartman

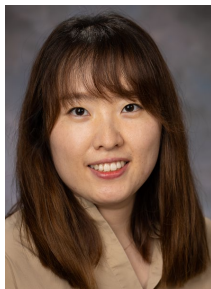

Nara
Cho



Shilpa
Hari

Fellows

- Busy inpatient consult service
- High volume CAC (1300 visits annually)
- Follow up physical abuse clinic
- Fostering Connections Program – medical home for children in out of home placement
- Abusive Head Trauma Long Term Follow-up Clinic
- Elective opportunities

Clinical Experience



- Both categorical CAP and combined PEM/CAP fellowships
- Unique CAC focused on the continuum of family violence with comprehensive services
- Committed to the intentional recruitment and retention of a diverse group of fellows

Fellowship Program



- Level 1 trauma center, 551 beds
- Large, diverse population central/SE OH
- Dedicated to addressing social determinants of health, quality, patient safety
- Free standing Behavioral Health Pavilion
- Stand against racism, stand for health equity
- One of the nation's 10 largest free-standing research pediatric research facilities

Nationwide Children's



- 14th largest city in U.S.
- Low cost of living
- Hub of arts and culture – music, museums, festivals
- Sports town
- Vibrant neighborhoods, easy commutes

Life in Columbus



SUNY Upstate Medical University

Child Abuse Pediatrics Fellowship Program



- FPD- Alicia Pekarsky, MD
- APD- Ann Botash, MD
- Program Coordinator- JoAnne Race
- CAP Fellow- Heather Ross, MD
- 2021 graduate- Iram Ashraf, MD
- Additional team members- NP, RN, SW, admin



We are a tight-knit team!

Practice sites

- Upstate Golisano Children's Hospital
 - Only Level 1 Trauma and Burn Center in 21 county catchment area
- McMahon/Ryan Child Advocacy Center
- Onondaga Nation Clinic
- Ambulatory Clinics
 - Refugee, Transgender and Foster care medicine + Family Behavior Analysis Program
- Syracuse, NY is in the heart of NYS
 - Gateway to the Finger Lakes and Adirondacks
 - 3-4 hour drive to Toronto, Montreal, NYC and Philly
 - LCOL, easy commutes and top-rated public schools



Program Director
Director of Clinical Research



Natalie Laub, MD MSHP

Medical Director
Chadwick Center for Children and Families



Shalon Nienow, MD

Faculty

Cindy Kuelbs, MD
Nicole Ayson, MD
Lynn Kaufhold, MD
Sarah Villarroel, DO

Fellows

Sara Kruczek, DO
Miguel Cano, MD
Mallory McPhee, MD

Child Abuse Pediatrics Fellowship University of California, San Diego

The Chadwick Center for Children and Families at Rady Children's Hospital and the Department of Pediatrics at the University of California San Diego is offering a 3-year fellowship in Child Abuse Pediatrics.

Our Program trains pediatricians to become experts in all areas of child abuse and neglect. We provide comprehensive training and experience in clinical assessment, diagnosis, research, and educational didactics. Our goal is to train physicians who will become excellent clinicians, educators and researchers.

The fellowship program at UCSD/Rady Children's Hospital is accredited by the ACGME and successful graduates are eligible for Child Abuse Pediatrics board Certification by the American Board of Pediatrics.

Our program is open to graduates of accredited pediatric residencies.

Please visit our websites for more information

www.chadwickcapfellowship.com

www.medschool.ucsd.edu/som/pediatrics

Program Values

Provide outstanding training in an environment that values:

- Wellbeing
- Teamwork
- Education
- Diversity
- Patient Care and Advocacy

Institution Values

- Deliver high quality clinical care
- Conduct cutting edge research
- Foster Education
- Equity, Diversity and Inclusion

Geographic Area

San Diego is a city known for its wonderful climate, outdoor opportunities, and diversity. This destination city provides an incredible lifestyle while you complete your fellowship.

Whether you are an outdoor adventurer, an easy day hiker, a wildlife enthusiast, a night life seeker, a foodie, or prefer a peaceful day of reading in the park...San Diego has something just for you!

University of Florida – Jacksonville Child Abuse Pediatrics

- Randell Alexander MD PhD – PD
- Kathleen Dully MD
- Barbara Knox MD
- Rebecca Rodriguez-Pou (3rd year fellow)
- Kia Sanford (2nd year fellow)
- 3 APRNs
- Valerie Stanley – Team Coordinator
- National and state leader in prevention and advocacy
- Two trauma centers; tertiary care
- First Coast CPT conducts over 3000 medical exams per year
- Serves an 8 county area
- A leader in the Florida CPT system



CPT does Forensic Interviews, medical exams, and more in its own 10,000 sq foot building

It responds to every hospital in an 8 county area

Pediatric residents, multiple fellowships rotate through

Atlantic ocean, no snow, and beautiful downtown river – plenty of outside activities year round





Department of Pediatrics
UNIVERSITY OF MINNESOTA
Driven to Discover®

Child Abuse Pediatrics Fellowship Program

OTTO BREMER TRUST

**CENTER FOR SAFE
AND HEALTHY CHILDREN**

Fellowship Program Director:

- Nancy Harper, MD

Fellowship Program Coordinator:

- Ellen Jeffery

Faculty:

- Alice Swenson, MD
- Caroline George, MD
- Mark Hudson, MD

Program Coordinator:

- Rebecca Foell

Program Administrator:

- Katherine Campos

Research Project Manager:

- Loralie Peterson

The overall goal and mission of the Child Abuse Pediatrics Fellowship Program at the University of Minnesota is to train pediatricians to become clinical, academic, educational, and administrative leaders in the field of Child Abuse Pediatrics (CAP). The CAP fellowship educates physicians to diagnose and treat child abuse and neglect, collaborate with community partners, provide expertise in courts of law, and participate in multidisciplinary teams investigating and managing child abuse cases.

Program Culture:

Collaboration of Ideas – Diversity of Experience

z.umn.edu/CAPfellowship

z.umn.edu/obtcshc

z.umn.edu/MNPIPS

Institution Culture: At the University of Minnesota, we value having a diversity of views and experiences that enrich our campus community and foster excellence. We are dedicated to creating a campus culture that respects everyone equally.

<https://med.umn.edu/residents-fellows/graduate-medical-education-office>

Minnesota Culture: is largely influenced by its German and Scandinavian populations, but also recent immigrants from Mexico, Laos, Vietnam and Somalia. This mix of traditional and new cultures makes Minnesota a fascinating place to live, work and visit.

Child Abuse Pediatrics



Natalie Kissoon, MD
Program Director

PROGRAM HIGHLIGHTS

Clinical Excellence

- Diverse patient population
- Exposure to all types of child maltreatment
- Great relationships with community partners
- Variety of clinical and case review experiences
- Weekly multidisciplinary clinical rounds

Education Focus

- Robust didactic curriculum
- Book and Conference attendance Fund
- Protected didactic time
- Access to multiple online resources developed by faculty
- Several opportunities for community outreach and presentations

Outcome Oriented

- 100% Board pass rate

OUR VALUES

Scholarship—robust project support (time and data sources)

Advocacy—TPS, Helfer Society, community partners

Innovation and Improvement—Fellow input valued highly
Active participation with regional child maltreatment protocol development

OUR FAMILY

- 4 board certified child abuse pediatricians
- 1 part-time CAP/PEM
- Up to 3 fellows
- 1 SANE
- 2 social workers
- Program coordinator
- Research coordinator
- Medical assistant
- Unit secretary
- Counselors

CONTACT

Email: quiroz@uthscsa.edu

Website: <https://lsom.uthscsa.edu/pediatrics/divisions/child-abuse/fellowship/>