



peer insight

integrating design thinking at the AAMC

March 20, 2018

ERAS is looking to be even more
human-centered in the delivery of our
services to the community.

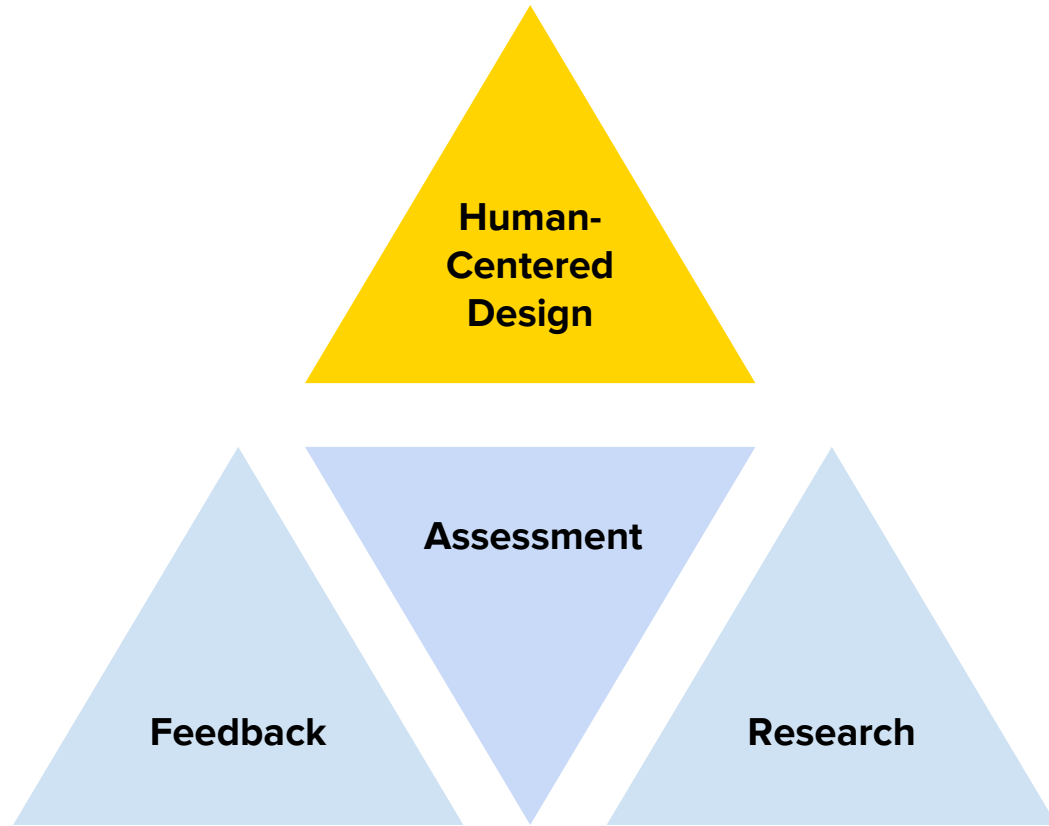

Mayo Clinic:

How can we eliminate the EMR log-in time from the top-5 physician dissatisfiers?

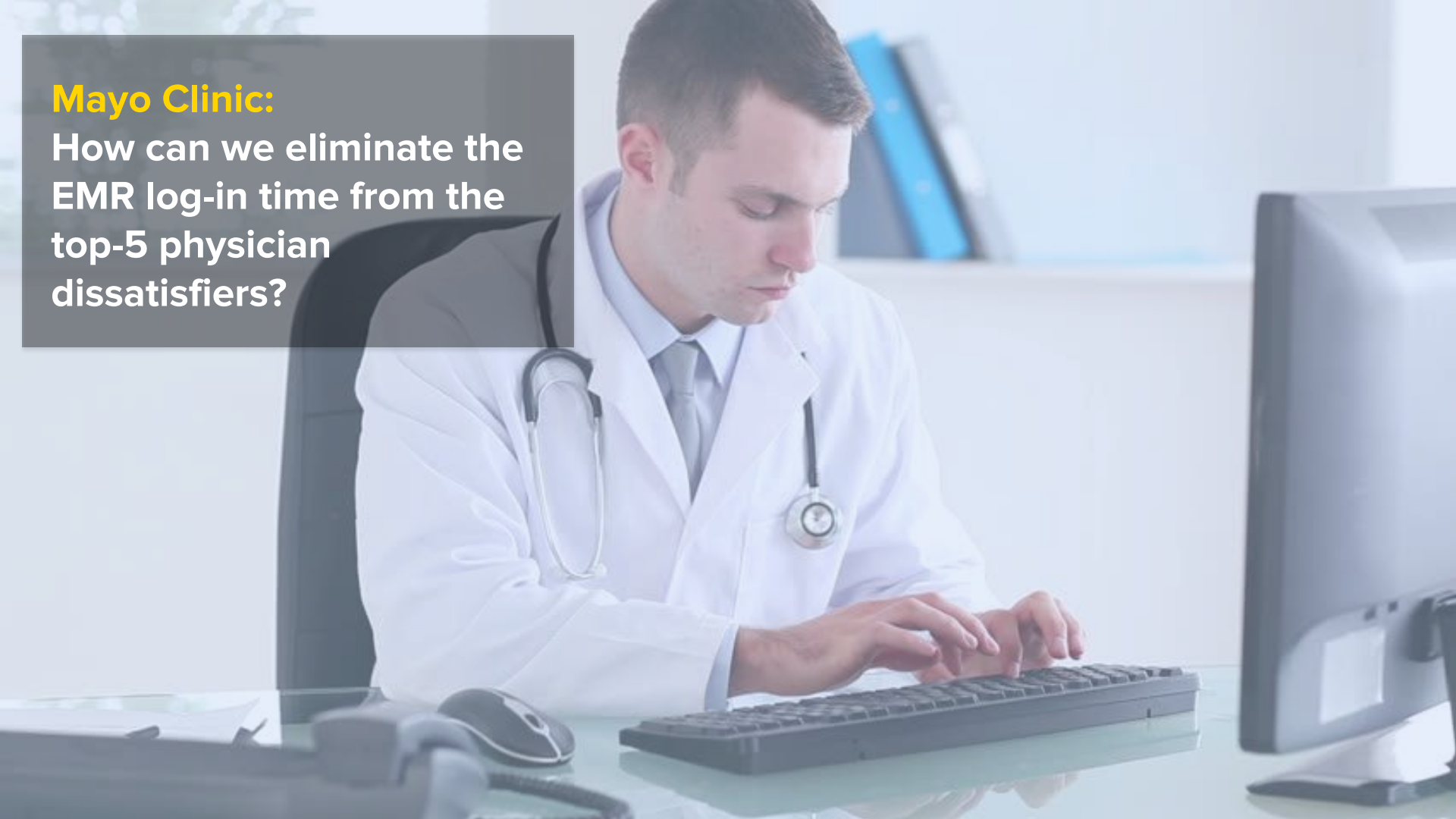

Mayo Clinic:
How can we eliminate the
EMR log-in time from the
top-5 physician
dissatisfiers?

Reframed to:
How can we win the first
moment of truth with the
physician + patient?

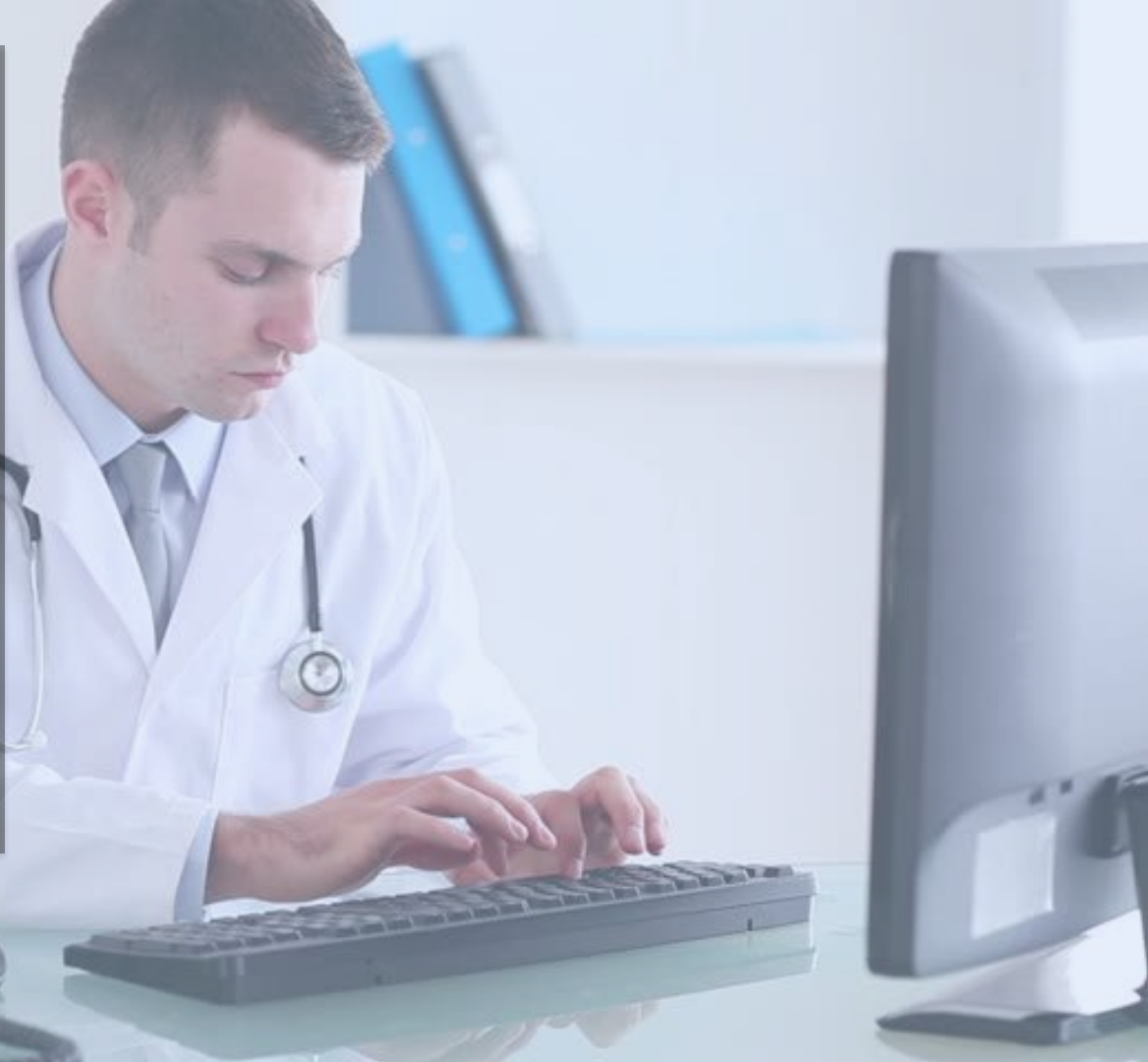

**KNOWN
KNOWNS**



Checklist Thinking

execution/implementation

**KNOWN
UNKNOWN**



Analytical Thinking

search, sort, and solve

**UNKNOWN
UNKNOWN**



**Design
Thinking**

innovation

Bringing a new
concept into reality
means **confronting
uncertainty.**



Bringing a new concept into reality means **confronting uncertainty**.

What do my customers even want? What would actually **solve a pain point they have?**



I have a rough idea of a concept, but **how do I actually decide what to build?**

Can we deliver this concept **at scale?** What **resources** do we need?

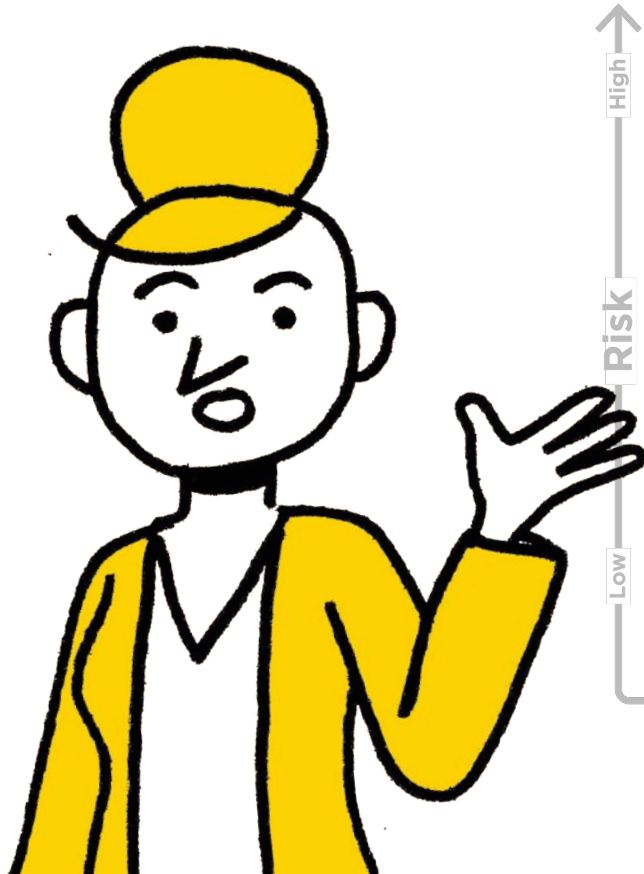

And uncertainty is often described as risk.

And few want to invest time and money into something risky.

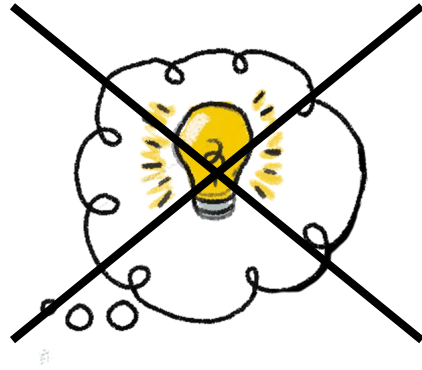

We don't want to build-out a new
concept without investing in
de-risking it first.

2 common
pathways

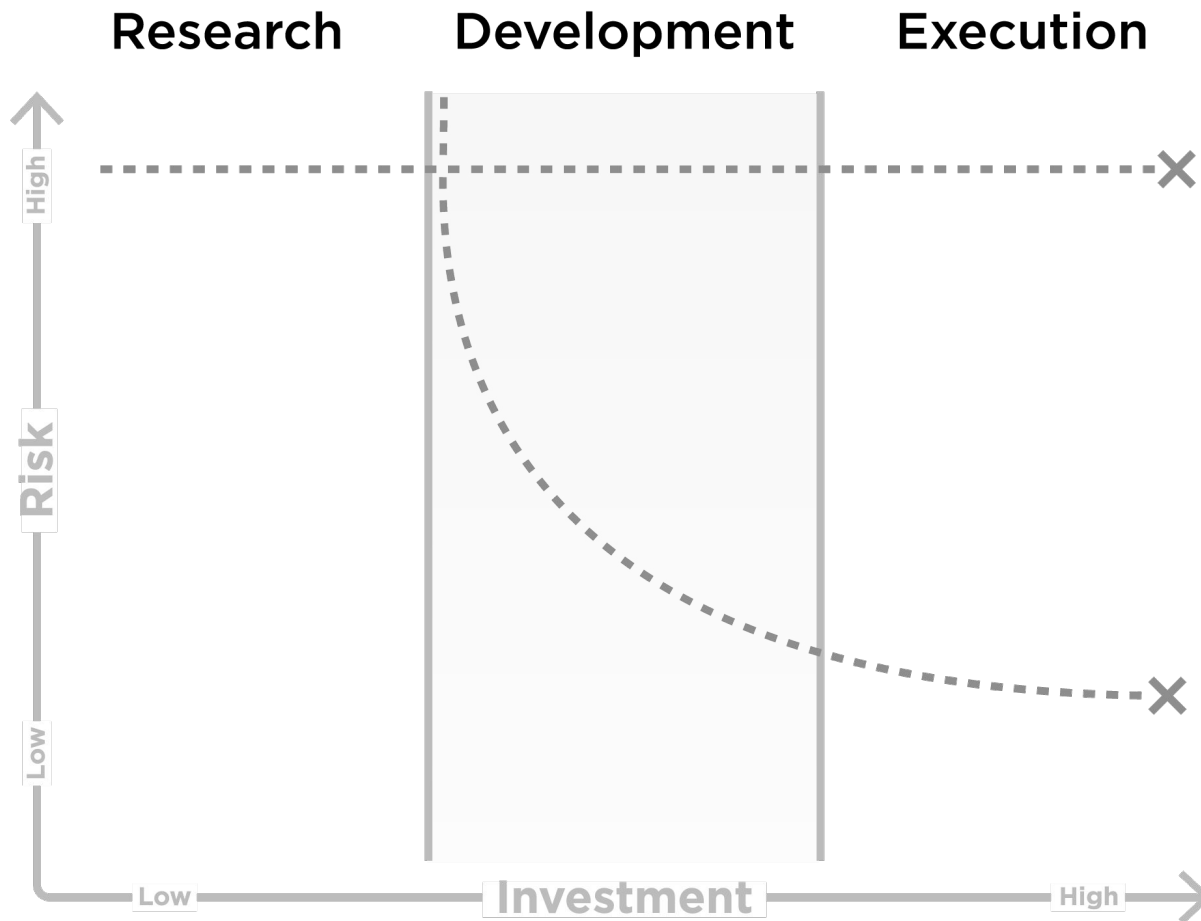

Research

Development

Execution

A more
optimal
pathway

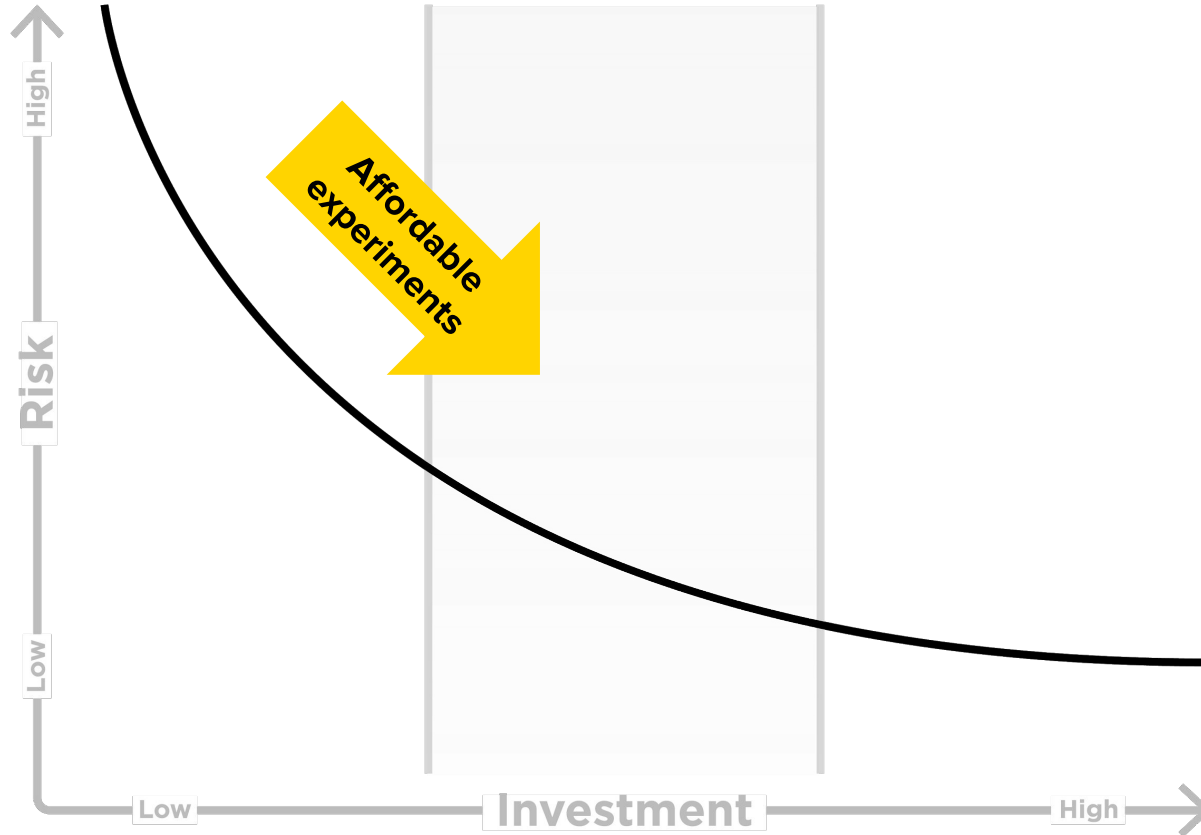

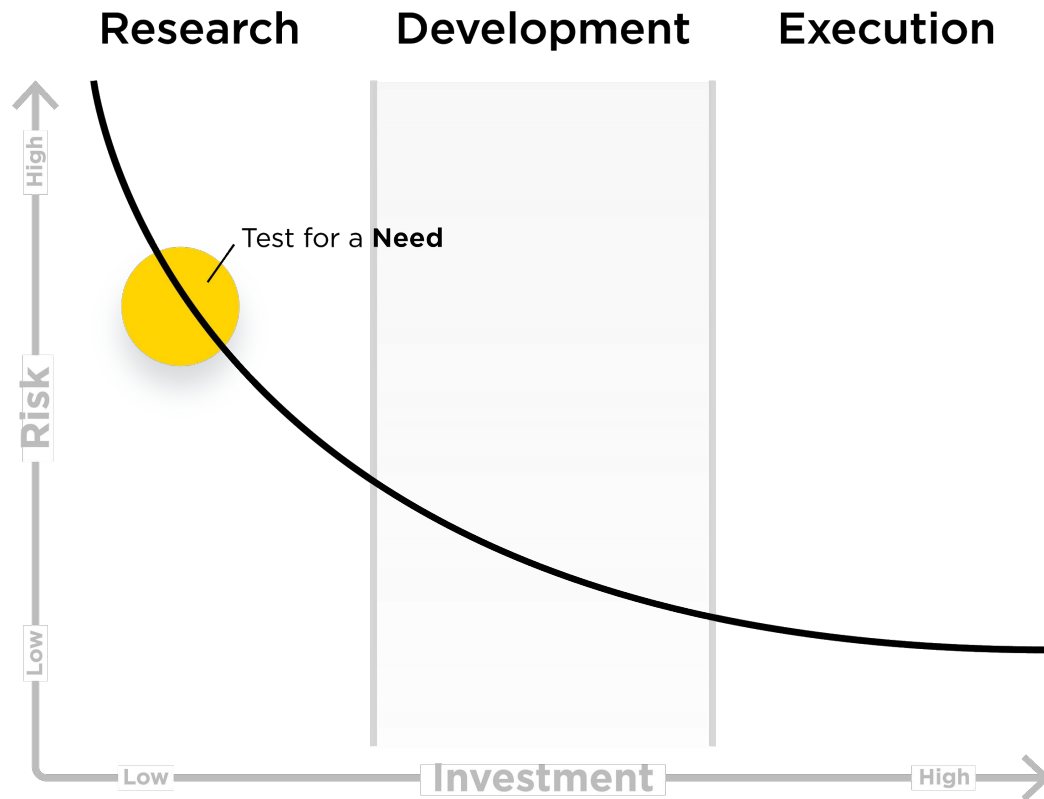
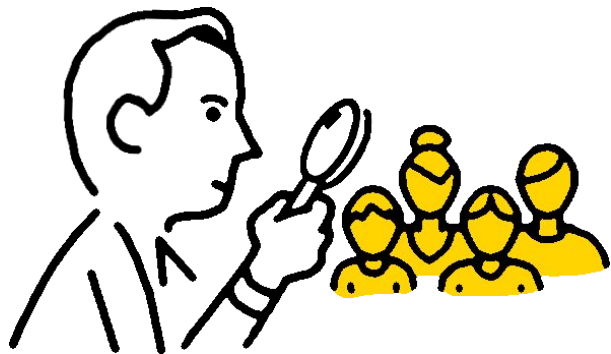

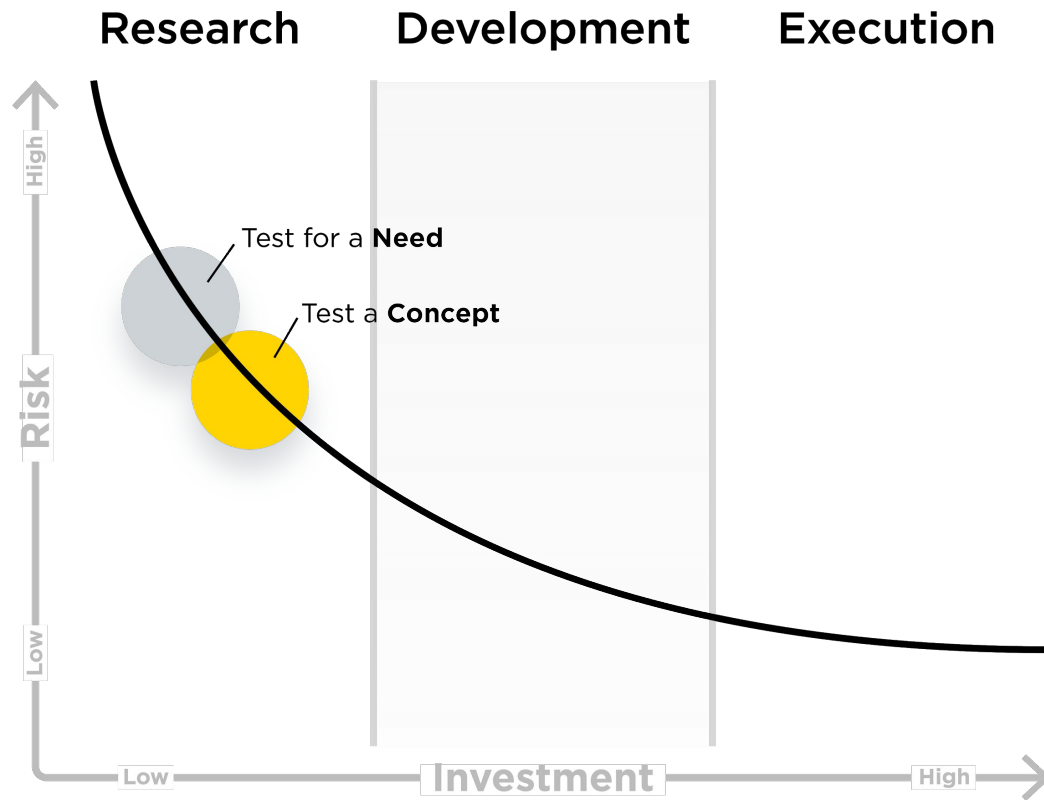
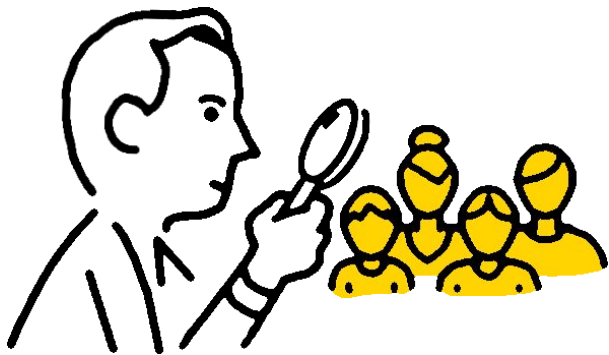

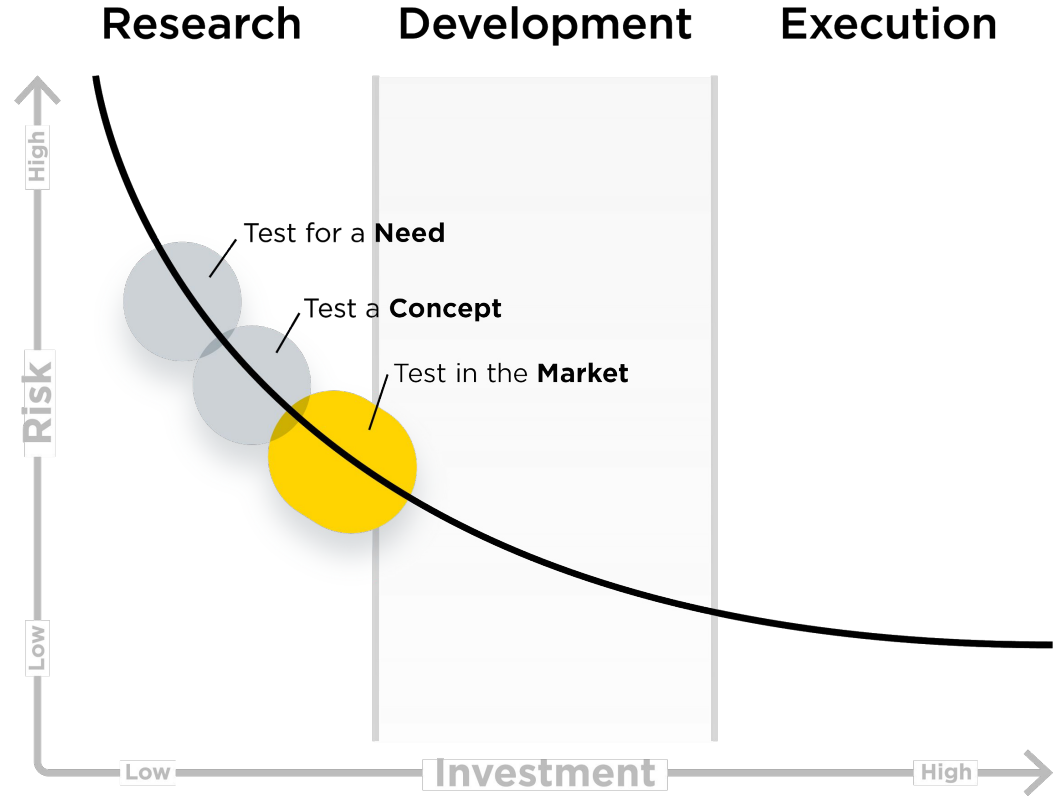
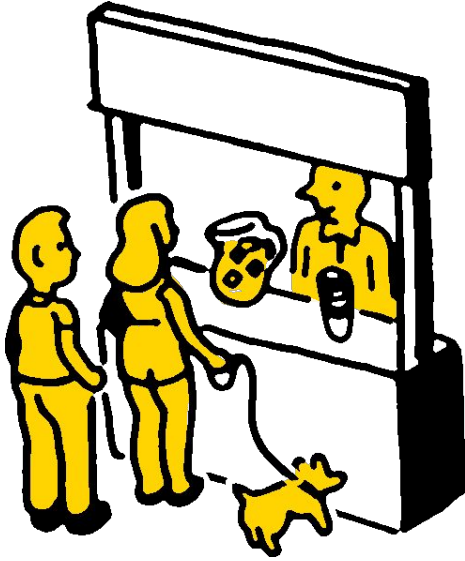

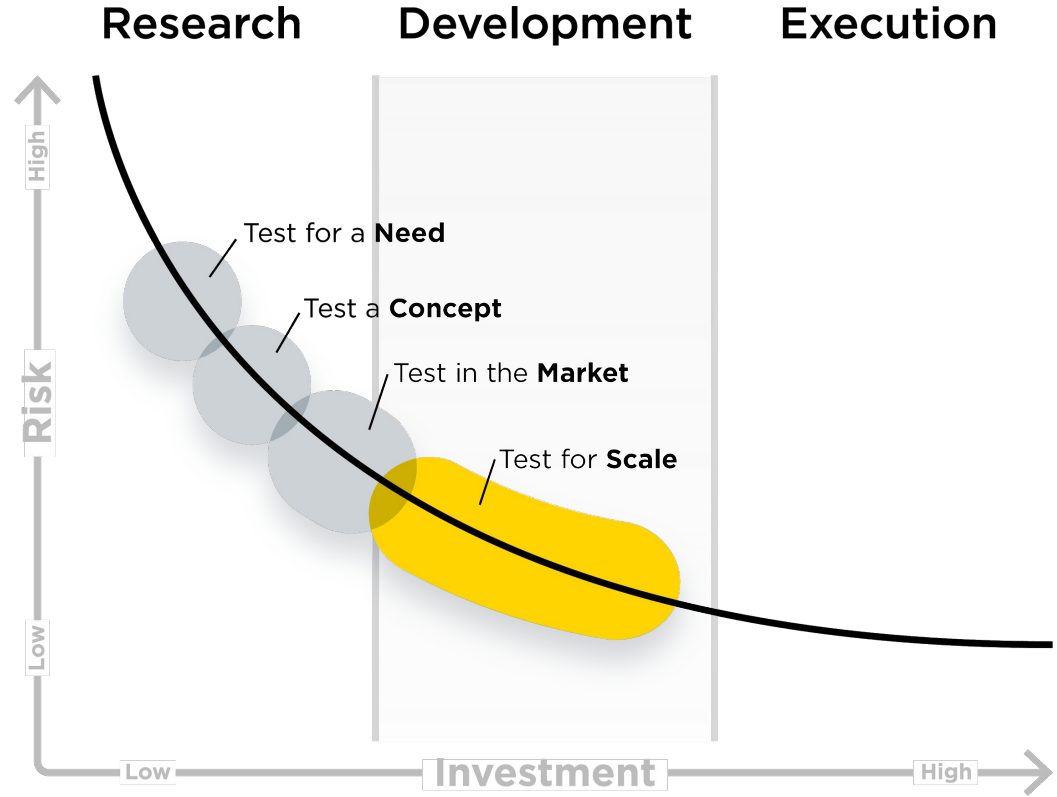
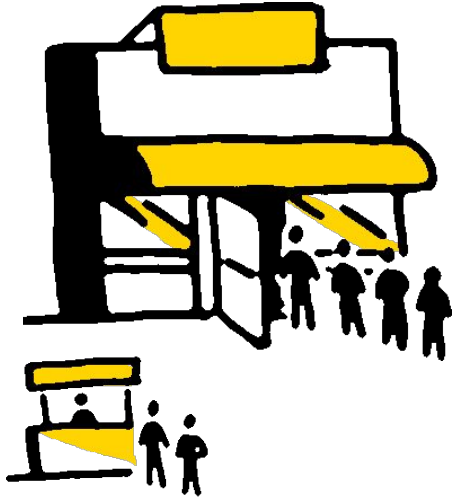

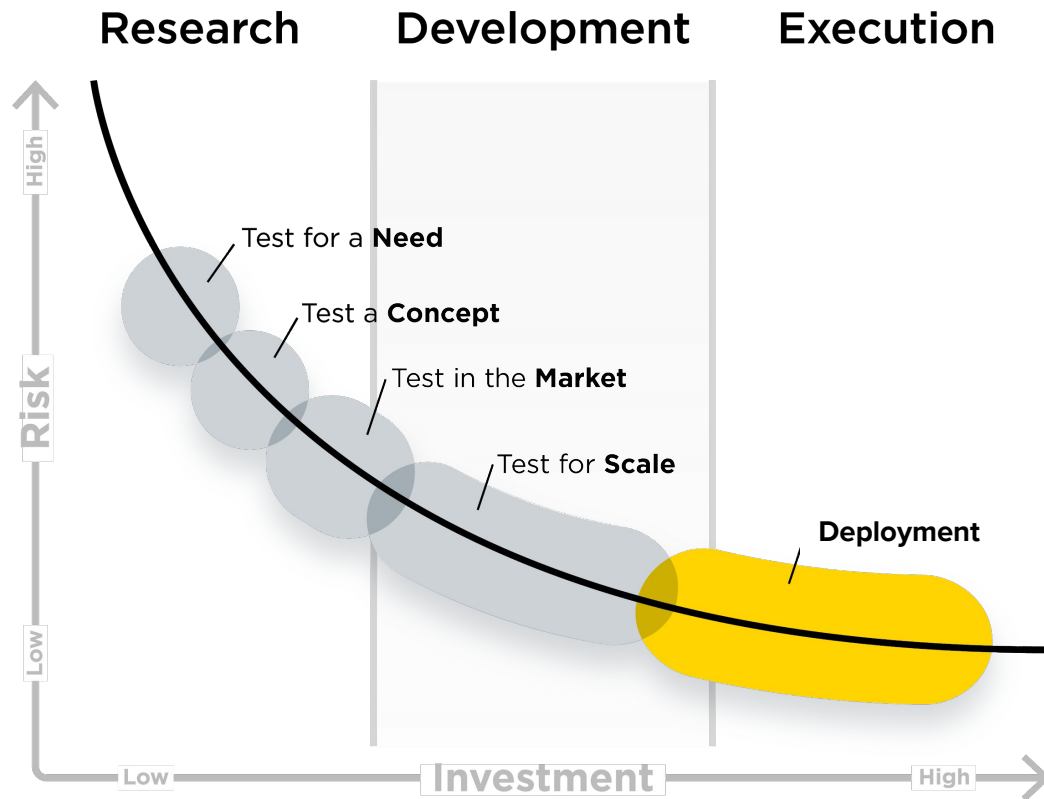

There will always be uncertainty and questions about a concept. We note these as **assumptions** and run **tests** to answer them.

We're staying nimble in order to **learn fast** and **succeed sooner**.

how we are
applying design
thinking today...

Learn where to devote the most
time and energy to make the
greatest impact.

De-risk new possibilities for
end-users like yourselves.

We started with a beginner's mindset and asked ourselves,



What does
PDWS mean to
different
users?

What are their unmet
needs? (workflow,
time, selection, etc.)?

What do program
users need to know
to make better
decisions about their
incoming cohort?

What are users
leveraging
outside of
PDWS?

What is their
evaluation criteria
(e.g. set-up) strategy?
What does “program
fit” mean?

What are
environmental drivers
at their institution?

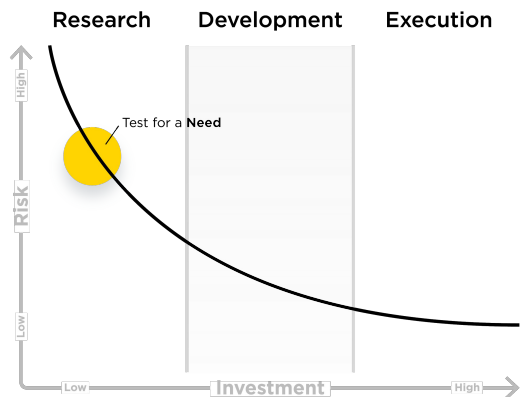
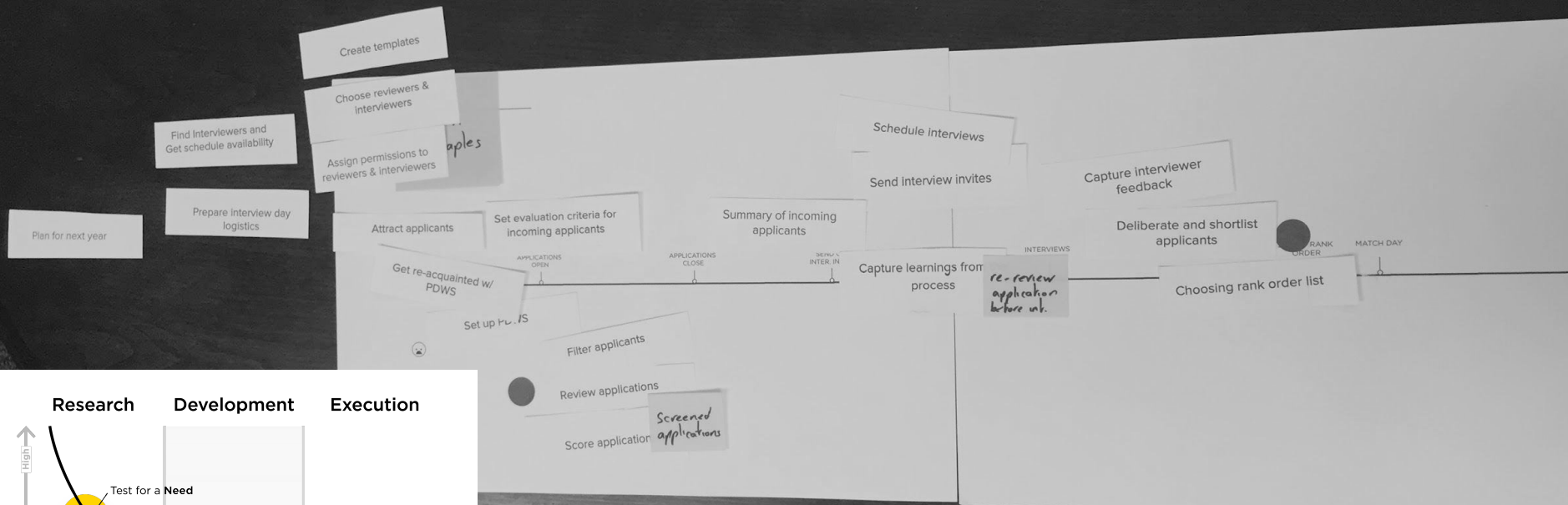

PHASE I

needs-finding

SOAP

The problem: an inconsistent, “staccato”, multi-work-tool experience

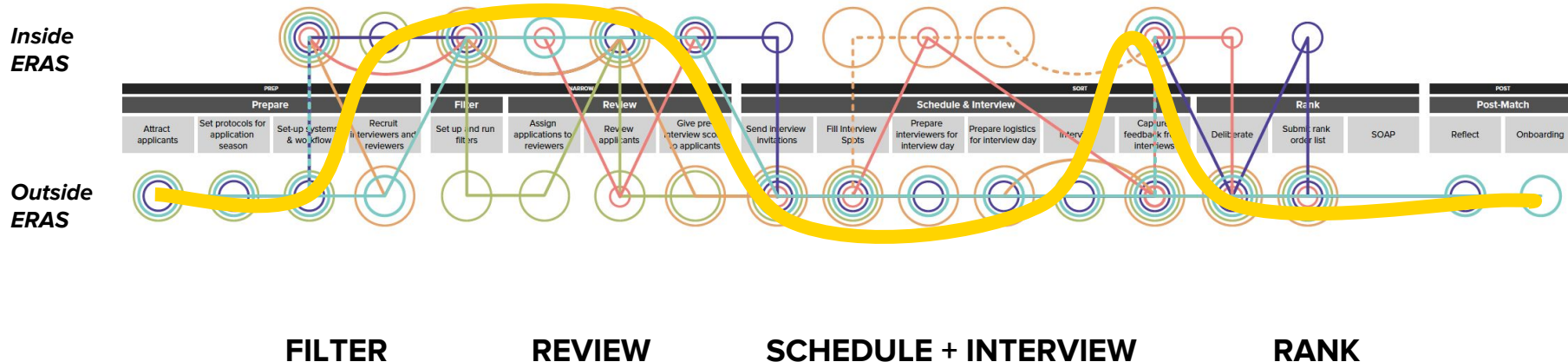

Each program has unique...

APPLICATION VOLUMES

CANDIDATE CRITERIA

STAFFING and SUPPORT

Each program has unique...

APPLICATION VOLUMES

CANDIDATE CRITERIA

STAFFING and SUPPORT

...which results in...

CUSTOM WORKFLOW STRATEGIES

(a good thing!)

Each program has unique...

APPLICATION VOLUMES

CANDIDATE CRITERIA

STAFFING and SUPPORT

But these strategies are still...

TIME-INTENSIVE + MANUAL (to keep it holistic),

LEVERAGING MULTIPLE TOOLS/SYSTEMS,

and **REQUIRE LOTS OF PEOPLE COORDINATION**

...which results in...

CUSTOM WORKFLOW STRATEGIES

(a good thing!)

Each program has unique...

APPLICATION VOLUMES

CANDIDATE CRITERIA

STAFFING and SUPPORT

...which results in...

CUSTOM WORKFLOW STRATEGIES

(a good thing!)

But these strategies are still...

TIME-INTENSIVE + MANUAL (to keep it holistic),

LEVERAGING MULTIPLE TOOLS/SYSTEMS,

and **REQUIRE LOTS OF PEOPLE COORDINATION**

...which results in...

DESIRE FOR GREATER EFFICIENCY and INTEGRATION

OF PEOPLE, PROCESSES, and TOOLS

Each program has unique...

But these strategies are still...

APPLICATION VOLUMES

CANDIDATE CRITERIA

STAFFING and SUPPORT

TIME-INTENSIVE + MANUAL (to keep it holistic),

LEVERAGING MULTIPLE TOOLS/SYSTEMS,

and **REQUIRE LOTS OF PEOPLE COORDINATION**

...which results in...

...which results in...

CUSTOM WORKFLOW STRATEGIES

DESIRE FOR GREATER EFFICIENCY and INTEGRATION

OF PEOPLE, PROCESSES, and TOOLS

(a good thing!)

How do we meet our users where they are?

**How do we improve their experience without
asking them to change their workflow?**

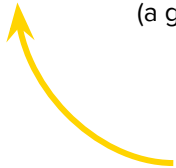

How might we design a system that...

allows users to take their *preferred path* of least resistance?

is configurable to different workflows, but still cohesive/integrated?

contains the features that deliver the most value, whilst maintaining “simplicity”?

**sensemaking &
ideation workshop**



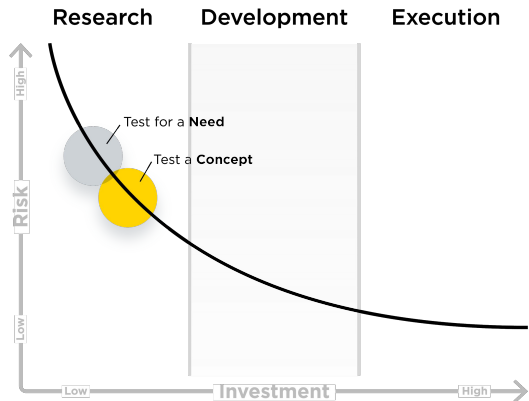

PHASE II

co-creation

We tested 23 different solution elements across the entire user journey.

setup

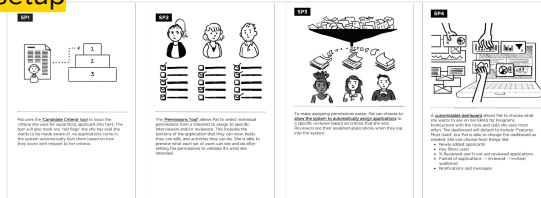

filter + review

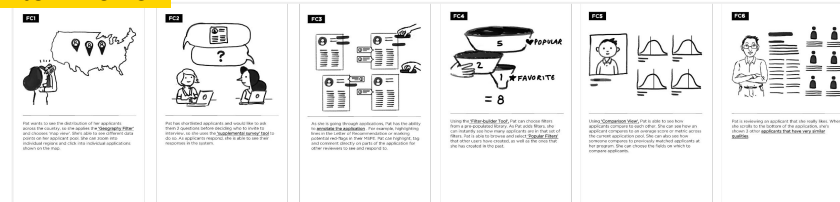

schedule

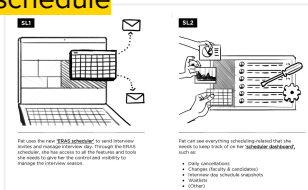

learning + help

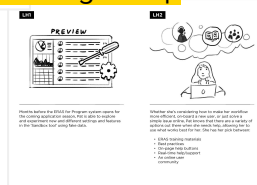

rank

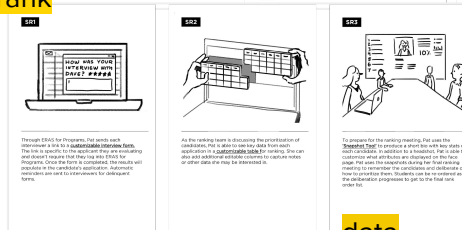

data

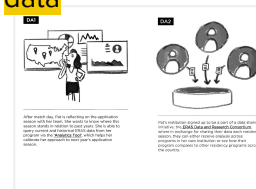

Our thinking evolved.

- Users need **several tools to filter**, and it has to be more **intuitive**
- Users need **reference points** to make decisions
- Users need to be able to **configure** their tools to align with their process and workflow (and configuration results in customization)
- Users want to **integrate their different workflows** (stay in the system) if it saves time and effort



Filtering

Needed to
MAINTAIN
my current
process

I can't live without it

Flags
(single/multi)

Filtering
(advanced search)

I really want it

Filter counts

It's a nice-to-have

Help Wizard

Don't need it

[blank]

Keyword Search

Assigning
Applicant Lists

(auto-assign)

placement in list

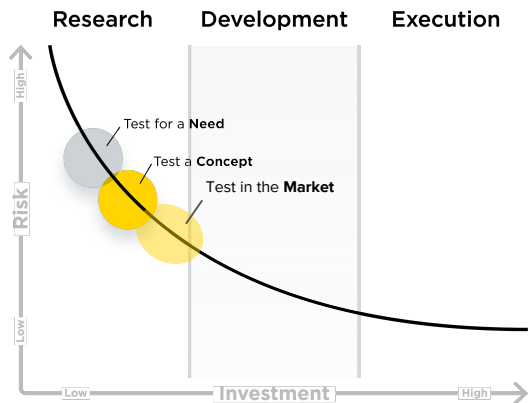

PHASE III
prototyping

ERAS
for Programs

Q Keyword

▼ Status

○ New (30)

○ Reviewed (0)

○ Invited (0)

○ Interviewed (0)

▼ Score

○ 100-150 (3)

○ 150-200 (20)

○ 200-250 (30)

Search

▼ Filter

ATTRIBUTE 1

Lorem ipsum

(200)

NOT ▼

ATTRIBUTE 2

Lorem ipsum

(180)









SEARCH ALL APPLICANTS / REVIEW / INTERVIEW / RANK

... ▼

CUSTOMIZE

1-50 of 2765

◀ ▶

APPLICANT	FLAGS ▼	USMLE 1 ▼	MEDICAL SCHOOL ▼	UNDERGRAD ▼	MED SCHOOL GPA ▼	HOMETOWN ▼
...  Kathy Watkins kwatkins@gmail.com		246	New York Medical College	University of Virginia	3.5	Jersey City, NJ
...  Carolyn Campbell ccampbell@gmail.com		236	Boonshoft School of Medicine	Williams College	3.6	Honolulu, HI
...  Robin Garner rgarner@gmail.com		240	Medical College of Wisconsin	Notre Dame	4.0	Los Angeles, CA
...  Samuel Long samlong@gmail.com		234	Dell Medical School	Colby College	3.6	Greensboro, NC
...  Thomas Walker t.walker@gmail.com		210	NY Downstate Medical Center	Yale University	4.0	Phoenix, AZ
...  Sean Brooks sbrooks@gmail.com		208	University of Missouri–Kansas	Dartmouth College	3.7	Seattle, WA



Claire Cummings

AAMC ID
21029800

APPLIED
7/8/2014

E-MAIL
c.cumming@gmail.com

ASSIGNED TO
Dr. Hendrick

MEDICAL SCHOOL
Thomas Jefferson

PHONE
(202) 111-2222

FLAGS

- Lorem ipsum
- Dolem Insur

LETTER OF RECOMMENDATION

Nullam et purus facilisis, iaculis lacus id, elementum tellus. Quisque vitae leo cursus, facilisis lectus a, pretium tortor. Aenean quis efficitur lectus, sollicitudin elementum eros. **Aliquam bibendum turpis et nulla hendrerit, quis fringilla arcu sollicitudin.** Cras bibendum vehicula ultricies. Nulla hendrerit arcu ut iugula volutpat, quis tristique dui dianissim. Praesent nec venenatis urna.

Duis tortor arcu, volutpat at orci at, lacinia congue odio. Donec dapibus ipsum non nulla semper, quis dignissim nisl dapibus. Sed mauris felis, ultrices a semper at, rhoncus sed augue. Nulla facilisi. Nunc eleifend egestas lorem, ac efficitur risus cursus eu. Aenean venenatis leo nec egestas blandit. Suspendisse ut mauris a ligula posuere faucibus. Pellentesque ornare ante risus, sed viverra arcu tincidunt vitae. In vehicula ante eget condimentum auctor. In eget nisi sit amet tellus posuere rutrum. Cras vel lobortis dui. Mauris risus lacus, mollis vitae urna vel, hendrerit aculis mi.

Aliquam **sit amet condimentum ante, in faucibus ipsum. Pellentesque ante sem** rutrum in ligula vitae, volutpat commodo metus. Vivamus portitor viverra laoreet. Aliquam erat volutpat. Mauris accumsan urna **portitor ris** dictum, vitae varius lorem placerat. Vestibulum erat ante, vestibulum a erra varius, nibh justo luctus ante, in porta justo nunc laoreet est. Nunc **ANNOTATE** **invalis, luctus auctor** diam. Vestibulum et lorem ad dolor dictum posuere ut eget magna. Pellentesque habitant morbi tristique senect. **MALESDUA** **malesuada** fames ac turpis egestas. Integer auctor sodales justo quis congue. Vivamus vehicula auctor sit amet ultrices aliquet. Praesent v **MALESDUA** **malesuada** magna sodales, semper magna.

Mauris posuere diam non turpis vehicula malesuada. Pellentesque habitant morbi tristique senectus et netus et malesuada fames ac turpis egestas. Etiam aliquet risus et nisi tempor fringilla. In eget posuere neque. Donec quis placerat lacus. Proin leo arcu, placerat sit amet nisi eget, suscipit lacinia

NOTES

In tempor lobortis massa vestibulum
 puerum. Ut libero diam, tincidunt semper
 viverra ac, commodo id augue. Phasellus
 aliquet justo mi, faucibus ullamcorper
 nulla faucibus sed. Ut nec efficitur urna.
 Interdum et malesuada fames ac ante
 ipsum primis in faucibus. Praesent id
 lectus ac risus vestibulum porttitor in ut
 sapien. Aliquam molestie tincidunt enim,
 malesuada dignissim velit auctor sit amet.
 Curabitur sed metus aliquet, elementum
 enim ac, finibus eros. malesuada
 dignissim velit auctor sit amet. Curabitur
 sed metus aliquet, elementum enim ac.

SCORE

Score One

Score Two



TAG

Leadership x

Research x



+ ADD TAG

UPDATE STATUS

Select Status

Advance to Interview

Q Keyword

▼ Events

● Day 1: 2/18

○ Day 2: 2/19

○ Day 3: 2/22

+ ADD AN EVENT

Interviewers

Feedback

SEARCH ALL APPLICANTS / REVIEW / INTERVIEW / RANK

...



CUSTOMIZE

1-23 of 23



EVENTS > DAY 2 – 2/18AM

PRINT

9AM-10:30AM
Introductions10:30AM-11:30AM
Interview 111:30AM-12:30PM
Interview 212:30PM-2PM
Campus Tour

CONFIRMED 10/22 ▼

	APPLICANT ▼	USMLE 1 ▼	MEDICAL SCHOOL ▼	UNDERGRAD ▼	MED SCHOOL GPA ▼	HOMETOWN ▼
...	 Jodi Newman j.newman@gmail.com	227	Georgetown School of Medicine	Princeton University	3.8	Seattle, WA
...	 Kathy Watkins kwatkins@gmail.com	246	New York Medical College	University of Virginia	3.5	Jersey City, NJ
...	 Jonathan Perry j.perry@gmail.com	210	Stony Brook School of Medicine	Harvard University	3.9	Orlando, FL

NOT RESPONDED 8/22 ►

WAITLIST ▼

	APPLICANT ▼	USMLE 1 ▼	MEDICAL SCHOOL ▼	UNDERGRAD ▼	MED SCHOOL GPA ▼	HOMETOWN ▼
	 Carolyn Campbell					









...

CUSTOMIZE

EXPORT RANK LIST

1-23 of 23

◀ ▶

RANK ▾	APPLICANT ▾	USMLE STEP 1 SCORE ▾	MEDICAL SCHOOL ▾	INTERVIEW FEEDBACK ▾	ADD COMMENTS ▾	
...	1	 <div>Jodi Newman j.newman@gmail.com</div>	227	Georgetown School of Medicine	Duis tortor arcu, volutpat...	<input type="text" value="I"/>
...	2	 <div>Kathy Watkins kwatkins@gmail.com</div>	246	New York Medical College	Suspendisse ut mauris a...	<input type="text"/>
...	3	 <div>Jonathan Perry j.perry@gmail.com</div>	210	Stony Brook School of Medicine	Aliquam sit amet condimen...	<input type="text"/>
...	4	 <div>Carolyn Campbell ccampbell@gmail.com</div>	236	Boonshoft School of Medicine	Auctor sodales justo quis...	<input type="text"/>
...	5	 <div>Jason Baker jasonbaker@gmail.com</div>	212	Joan C Edwards School of Medicine	Mauris posuere diam...	<input type="text"/>
...	6	 <div>Robin Garner rgarner@gmail.com</div>	240	Medical College of Wisconsin	Pellentesque pellentesque...	<input type="text"/>
...	7	 <div>Fred Harris f.harris@gmail.com</div>	211	VCU School of Medicine	Vivamus vehicula arcu...	<input type="text"/>
...	8	 <div>Samuel Long samlong@gmail.com</div>	234	Dell Medical School	Suspendisse ut mauris a...	<input type="text"/>
...	9	 <div>Claire Cummings c.cummings@gmail.com</div>	217	Thomas Jefferson University	Donec lobortis laoreet...	<input type="text"/>

We've just wrapped up another round of research with users.

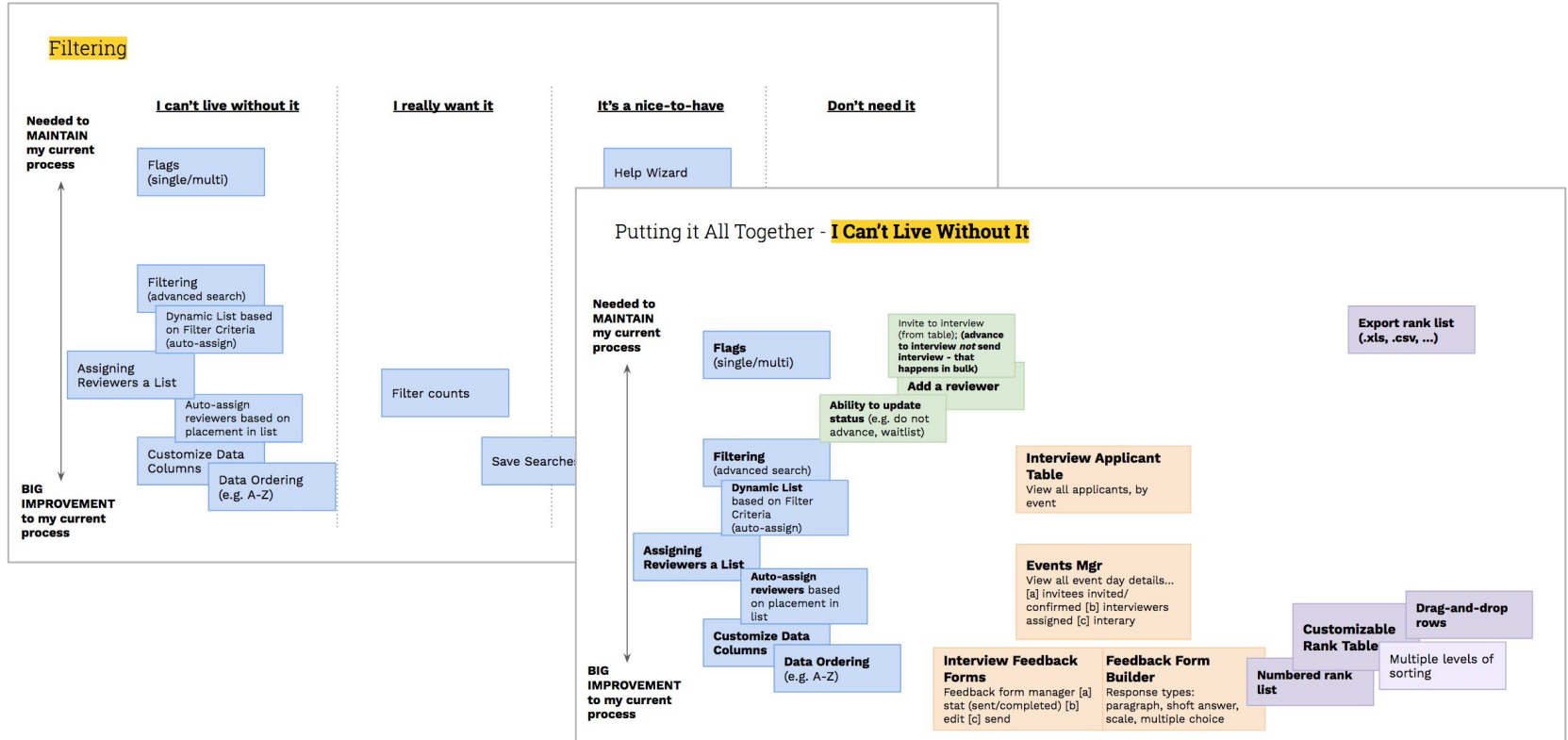

What's next?

**DESIGN AND BUILD A SIMULATED
EXPERIENCE TO TEST OUR “MVP”**
(ERAS for Programs)

**CONTINUE TO ENGAGE WITH USERS
AS WE DEVELOP SOLUTIONS**

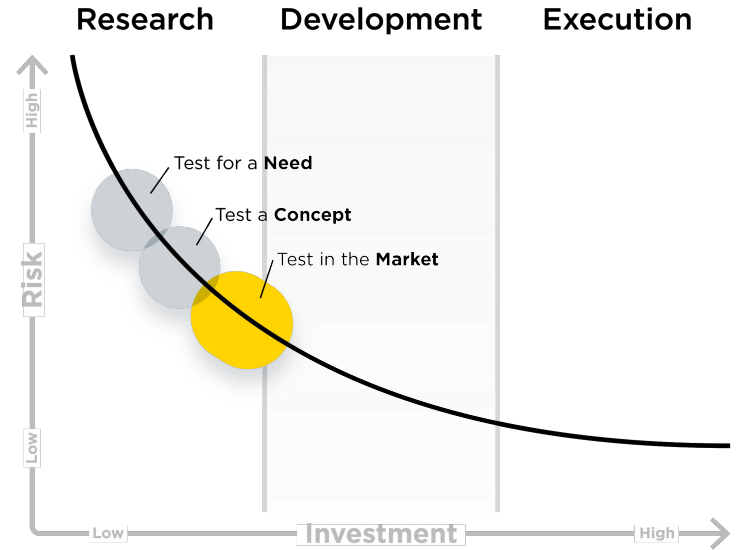

In parallel, maintain PDWS with incremental changes to improve existing experience based on your feedback.

By incorporating **design thinking** at
AAMC, we are able to learn quickly &
affordably to create impactful
experiences *with* the community



questions?

Amy Mathis / AAMC

Kate Reilly / AAMC

erasforprogramsfeedback@aamc.org

ERAS
for Programs

Q Keyword

▼ Status

○ New (30)

○ Reviewed (0)

○ Invited (0)

○ Interviewed (0)

▼ Score

○ 100-150 (3)

○ 150-200 (20)

○ 200-250 (30)

Search

▼ Filter

ATTRIBUTE 1

Lorem ipsum

(200)

NOT ▼

ATTRIBUTE 2

Lorem ipsum

(180)









SEARCH ALL APPLICANTS / REVIEW / INTERVIEW / RANK

... ▼

CUSTOMIZE

1-50 of 2765

◀ ▶

APPLICANT	FLAGS ▼	USMLE 1 ▼	MEDICAL SCHOOL ▼	UNDERGRAD ▼	MED SCHOOL GPA ▼	HOMETOWN ▼
...  Kathy Watkins kwatkins@gmail.com		246	New York Medical College	University of Virginia	3.5	Jersey City, NJ
...  Carolyn Campbell ccampbell@gmail.com		236	Boonshoft School of Medicine	Williams College	3.6	Honolulu, HI
...  Robin Garner rgarner@gmail.com		240	Medical College of Wisconsin	Notre Dame	4.0	Los Angeles, CA
...  Samuel Long samlong@gmail.com		234	Dell Medical School	Colby College	3.6	Greensboro, NC
...  Thomas Walker t.walker@gmail.com		210	NY Downstate Medical Center	Yale University	4.0	Phoenix, AZ
...  Sean Brooks sbrooks@gmail.com		208	University of Missouri–Kansas	Dartmouth College	3.7	Seattle, WA



Claire Cummings

AAMC ID
21029800

APPLIED
7/8/2014

E-MAIL
c.cummings@gmail.com

ASSIGNED TO
Dr. Hendrick

MEDICAL SCHOOL
Thomas Jefferson

PHONE
(202) 111-2222

FLAGS

- Lorem ipsum
- Dolem Insur

LETTER OF RECOMMENDATION

Nullam et purus facilisis, iaculis lacus id, elementum tellus. Quisque vitae leo cursus, facilisis lectus a, pretium tortor. Aenean quis efficitur lectus, sollicitudin elementum eros. **Aliquam bibendum turpis et nulla hendrerit, quis fringilla arcu sollicitudin.** Cras bibendum vehicula ultricies. Nulla hendrerit arcu ut iugula volutpat, quis tristique dui dianissim. Praesent nec venenatis urna.

Duis tortor arcu, volutpat at orci at, lacinia congue odio. Donec dapibus ipsum non nulla semper, quis dignissim nisl dapibus. Sed mauris felis, ultrices a semper at, rhoncus sed augue. Nulla facilisi. Nunc eleifend egestas lorem, ac efficitur risus cursus eu. Aenean venenatis leo nec egestas blandit. Suspendisse ut mauris a ligula posuere faucibus. Pellentesque ornare ante risus, sed viverra arcu tincidunt vitae. In vehicula ante eget condimentum auctor. In eget nisi sit amet tellus posuere rutrum. Cras vel lobortis dui. Mauris risus lacus, mollis vitae urna vel, hendrerit aculis mi.

Aliquam **sit amet condimentum ante, in faucibus ipsum. Pellentesque ante sem** rutrum in ligula vitae, volutpat commodo metus. Vivamus portitor viverra laoreet. Aliquam erat volutpat. Mauris accumsan urna **portitor ris** dictum, vitae varius lorem placerat. Vestibulum erat ante, vestibulum a erra varius, nibh justo luctus ante, in porta justo nunc laoreet est. Nunc **ANNOTATE** **invalis, luctus auctor** diam. Vestibulum et lorem ad dolor dictum posuere ut eget magna. Pellentesque habitant morbi tristique senect. Vivamus vehicula auctor sit amet ultrices aliquet. Praesent v **MALESDUA** **malesuada** fames ac turpis egestas. Integer auctor sodales justo quis congue. **MALESDUA** **malesuada** magna sodales, semper magna.

Mauris posuere diam non turpis vehicula malesuada. Pellentesque habitant morbi tristique senectus et netus et malesuada fames ac turpis egestas. Etiam aliquet risus et nisi tempor fringilla. In eget posuere neque. Donec quis placerat lacus. Proin leo arcu, placerat sit amet nisi eget, suscipit lacinia

NOTES

In tempor lobortis massa vestibulum
pretium. Ut libero diam, tincidunt semper
viverra a, commodo id augue. Phasellus
aliquet justo mi, faucibus ullamcorper
nulla faucibus sed. Ut nec efficitur urna.
Interdum et malesuada fames ac ante
ipsum primis in faucibus. Praesent id
lectus ac risus vestibulum porttitor in ut
sapien. Aliquam molestie tincidunt enim,
malesuada dignissim velitor auctor sit amet.
Curabitur sed metus aliquet, elementum
enim ac, finibus eros. malesuada
dignissim velitor auctor sit amet. Curabitur
sed metus aliquet, elementum enim ac,

SCORE

Score One

Score Two



TAG

Leadership ✖

Research x



ADD TAG

UPDATE STATUS

Select Status

Advance to Interview

Q Keyword

▼ Events

● Day 1: 2/18

○ Day 2: 2/19

○ Day 3: 2/22

+ ADD AN EVENT

Interviewers

Feedback

SEARCH ALL APPLICANTS / REVIEW / INTERVIEW / RANK

...



CUSTOMIZE

1-23 of 23



EVENTS > DAY 2 – 2/18AM

PRINT

9AM-10:30AM
Introductions10:30AM-11:30AM
Interview 111:30AM-12:30PM
Interview 212:30PM-2PM
Campus Tour

CONFIRMED 10/22 ▼

	APPLICANT ▼	USMLE 1 ▼	MEDICAL SCHOOL ▼	UNDERGRAD ▼	MED SCHOOL GPA ▼	HOMETOWN ▼
...	 Jodi Newman j.newman@gmail.com	227	Georgetown School of Medicine	Princeton University	3.8	Seattle, WA
...	 Kathy Watkins kwatkins@gmail.com	246	New York Medical College	University of Virginia	3.5	Jersey City, NJ
...	 Jonathan Perry j.perry@gmail.com	210	Stony Brook School of Medicine	Harvard University	3.9	Orlando, FL

NOT RESPONDED 8/22 ►

WAITLIST ▼

	APPLICANT ▼	USMLE 1 ▼	MEDICAL SCHOOL ▼	UNDERGRAD ▼	MED SCHOOL GPA ▼	HOMETOWN ▼
	 Carolyn Campbell					









...

CUSTOMIZE

EXPORT RANK LIST

1-23 of 23

◀▶

RANK ▾	APPLICANT ▾	USMLE STEP 1 SCORE ▾	MEDICAL SCHOOL ▾	INTERVIEW FEEDBACK ▾	ADD COMMENTS ▾
...	1  Jodi Newman j.newman@gmail.com	227	Georgetown School of Medicine	Duis tortor arcu, volutpat...	<input type="text" value="I"/>
...	2  Kathy Watkins kwatkins@gmail.com	246	New York Medical College	Suspendisse ut mauris a...	<input type="text"/>
...	3  Jonathan Perry j.perry@gmail.com	210	Stony Brook School of Medicine	Aliquam sit amet condimen...	<input type="text"/>
...	4  Carolyn Campbell ccampbell@gmail.com	236	Boonshoft School of Medicine	Auctor sodales justo quis...	<input type="text"/>
...	5  Jason Baker jasonbaker@gmail.com	212	Joan C Edwards School of Medicine	Mauris posuere diam...	<input type="text"/>
...	6  Robin Garner rgarner@gmail.com	240	Medical College of Wisconsin	Pellentesque pellentesque...	<input type="text"/>
...	7  Fred Harris f.harris@gmail.com	211	VCU School of Medicine	Vivamus vehicula arcu...	<input type="text"/>
...	8  Samuel Long samlong@gmail.com	234	Dell Medical School	Suspendisse ut mauris a...	<input type="text"/>
...	9  Claire Cummings c.cummings@gmail.com	217	Thomas Jefferson University	Donec lobortis laoreet...	<input type="text"/>