

Neighborhoods, Maps, & Poverty:

How to Create a Curriculum about the Geographical-Context of Health

Joe Real, MD, Kate Distler, MD, Christine Cheston, MD, Andy Beck, MD, MPH,
Megan Tschudy, MD and Melissa Klein, MD, Med



OBJECTIVES:

- Analyze the importance of where a patient lives when it comes to effective care especially for families impacted by poverty
- Design an education module that links neighborhoods with potentially health-promoting resources targeting residents and/or faculty as learners
- Identify key stakeholders and resources necessary for implementation of a neighborhood-based education initiative at your home institution

BACKGROUND POVERTY:

- 16.1 million children nationwide living in poverty
- Poverty adversely impacts health outcomes



“The complex, integrated, and overlapping social structures and economic systems are responsible for most health inequities. These social structures and economic systems include the **social environment, physical environment, health services, and structural and societal factors**. Social determinants of health are shaped by the **distribution of money, power, and resources** throughout local communities, nations, and the world.”

“The range of **personal, social, economic, and environmental factors** that influence health status are known as determinants of health.”



SOCIAL DETERMINANTS OF HEALTH DEFINED



MASLOW'S HIERARCHY OF NEEDS

IMPORTANCE OF ADVOCACY IN TRAINING:

- ACGME requirements for Advocacy
 - Minimum of five educational units of ambulatory experiences, including elements of community pediatrics and child advocacy
- LCME requires curricula content includes:
 - Societal problems, cultural competence and health care disparities
 - Organ system and primary care content must include recognition of determinants of health, opportunities for health promotion and the potential impact of behavioral and socioeconomic factors on health

IMPORTANCE OF ADVOCACY IN TRAINING:

POLICY STATEMENT Organizational Principles to Guide and Define the Child Health Care System and/or Improve the Health of all Children

American Academy
of Pediatrics



DEDICATED TO THE HEALTH OF ALL CHILDREN™

Poverty and Child Health in the United States

COUNCIL ON COMMUNITY PEDIATRICS

Almost half of young children in the United States live in poverty or near-poverty. The American Academy of Pediatrics is committed to reducing and ultimately eliminating child poverty in the United States. Poverty and related social determinants of health can lead to adverse health outcomes in childhood and across the life course, negatively affecting physical health, socioemotional development, and educational achievement. The American Academy of Pediatrics advocates for programs and policies that have been shown to improve the quality of life and health outcomes for children and families living in poverty. With an awareness and understanding of the effects of poverty on children, pediatricians and other pediatric health practitioners in a family-centered medical home can assess the financial stability of families, link families to resources, and coordinate care with community partners. Further research, advocacy, and continuing education will improve the ability of pediatricians to address the social determinants of health when caring for children who live in poverty. Accompanying this policy statement is a technical report that describes current knowledge on child poverty and the mechanisms by which poverty influences the health and well-being of children.

abstract

FREE

This document is copyrighted and is property of the American Academy of Pediatrics and its Board of Directors. All authors have filed conflict of interest statements with the American Academy of Pediatrics. Any conflicts have been resolved through a process approved by the Board of Directors. The American Academy of Pediatrics has neither solicited nor accepted any commercial involvement in the development of the content of this publication.

Policy statements from the American Academy of Pediatrics benefit from expertise and resources of liaisons and internal (AAP) and external reviewers. However, policy statements from the American Academy of Pediatrics may not reflect the views of the liaisons or the organizations or individuals associated with their development.

SMALL GROUP ACTIVITY:

- How does your institution teach about poverty & advocacy?
- What are the strengths and weakness of your curriculum?
- What are the educational gaps?

GEOGRAPHY IMPACTS HEALTH:

- Neighborhoods characterized by social, economic, and environmental risk factors for health inequalities
- Pediatric residents have little knowledge about such neighborhoods and their related risks

Connection Between Life Expectancy and Neighborhood

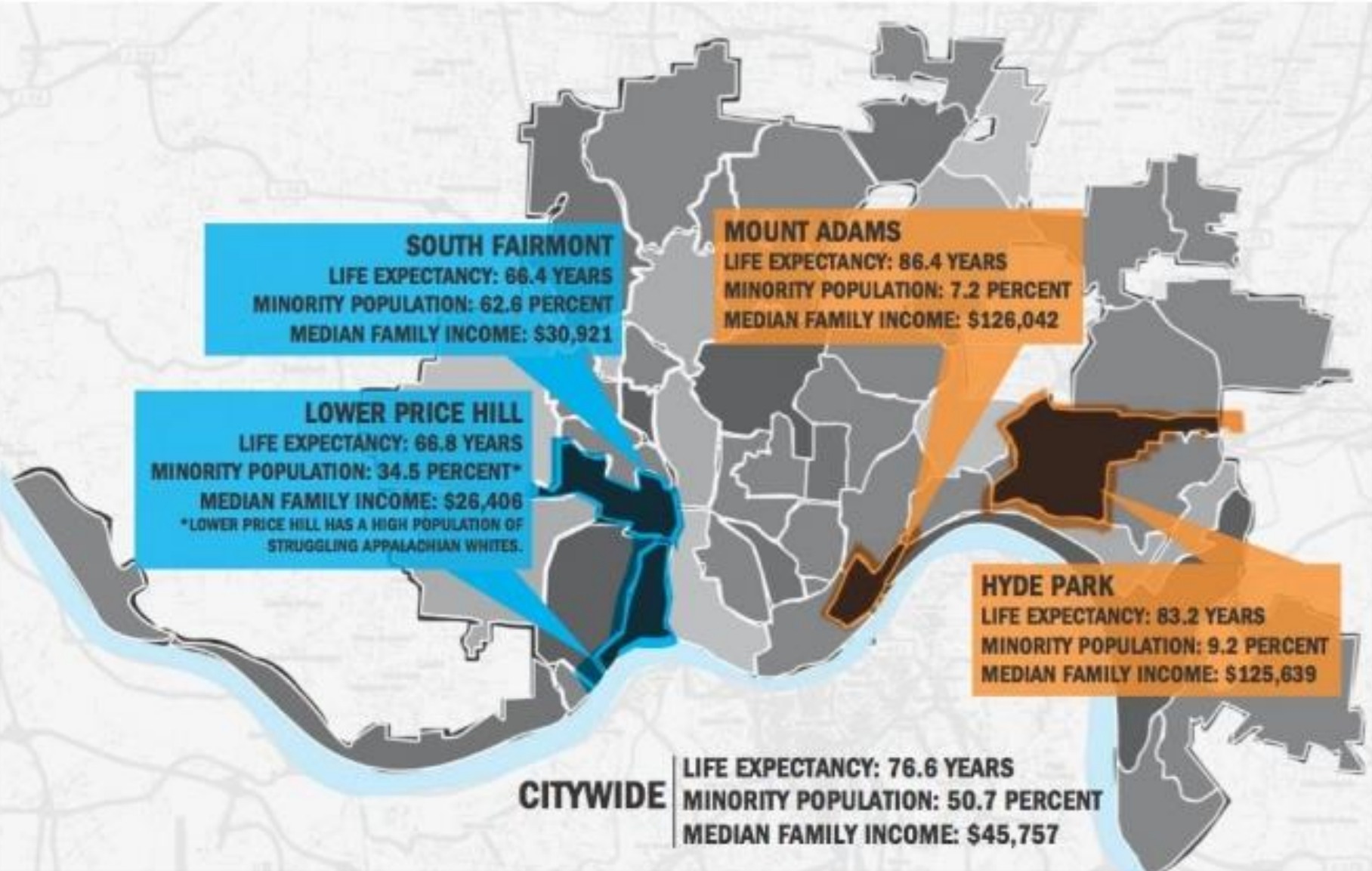

Birth Place and Life Expectancy in the US



Birth place and life expectancy: A look at American cities. Robert Wood Johnson Foundation.

<http://www.rwjf.org/en/about-rwjf/newsroom/features-and-articles/Commission/resources/city-maps.html>

Birth Place and Life Expectancy in the US



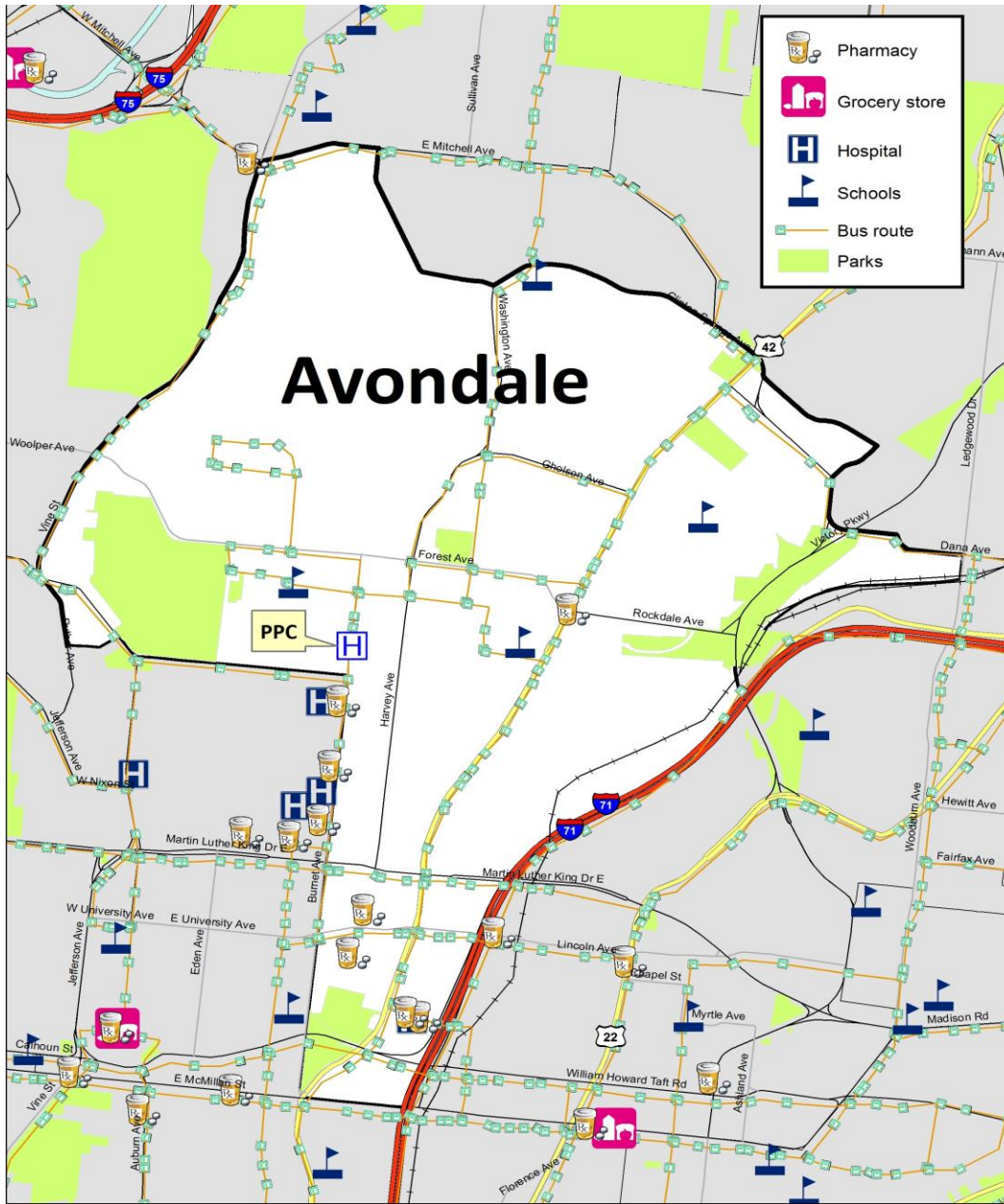

Building code violation density

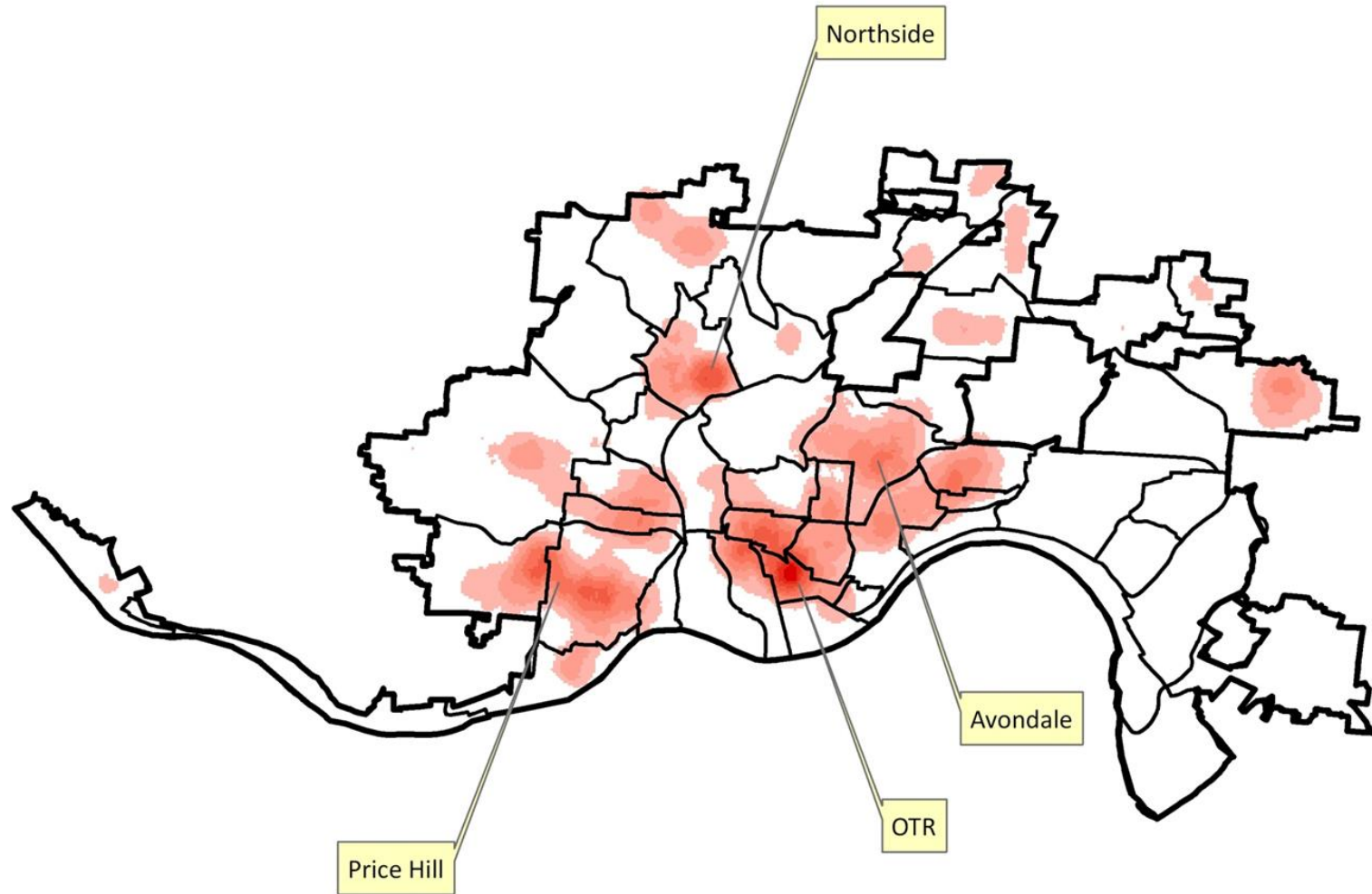

Building code violation density & Asthma admissions and ED visits (2008-2011)

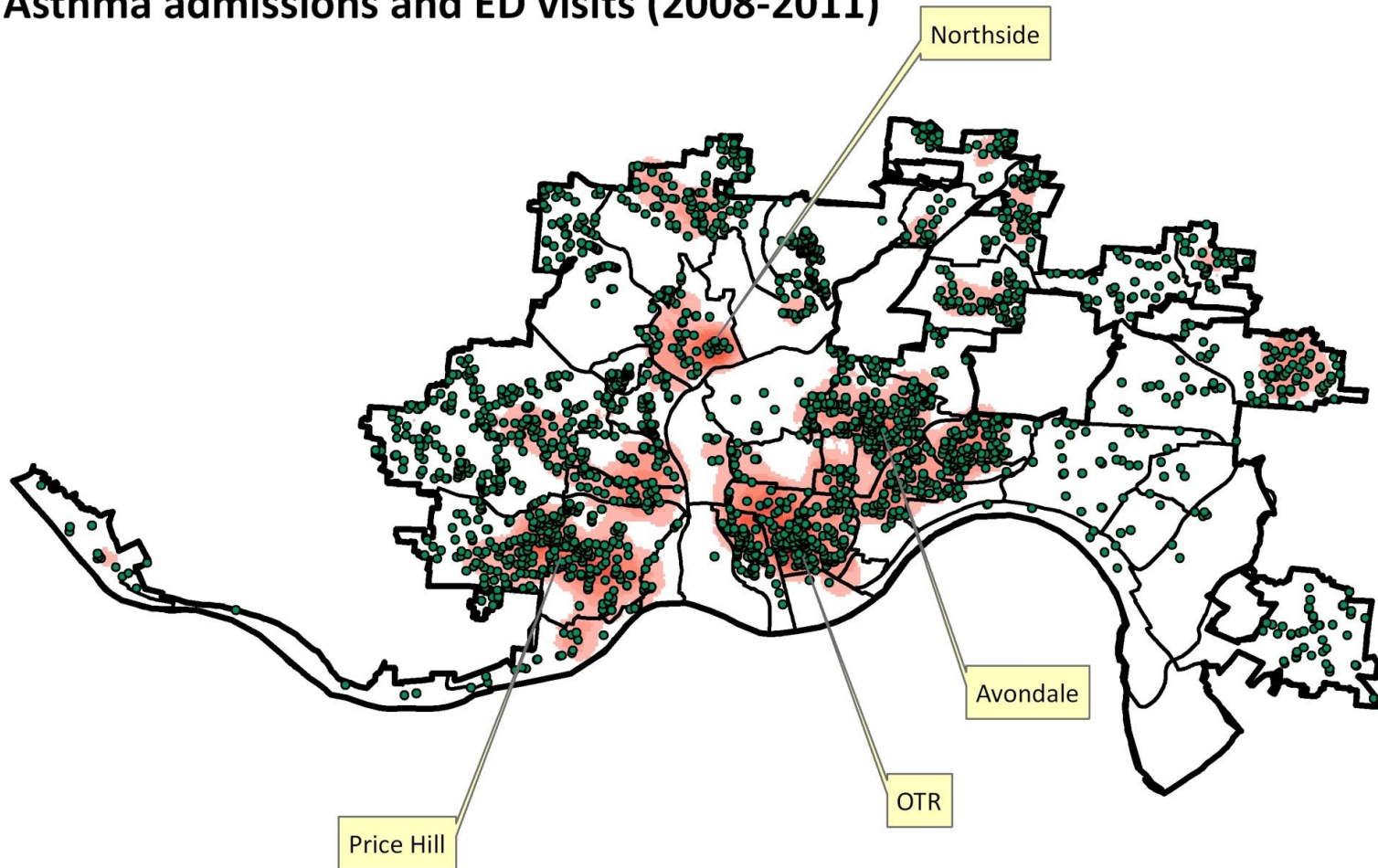

Asthma admission rates also vary by neighborhood

9/10-8/11

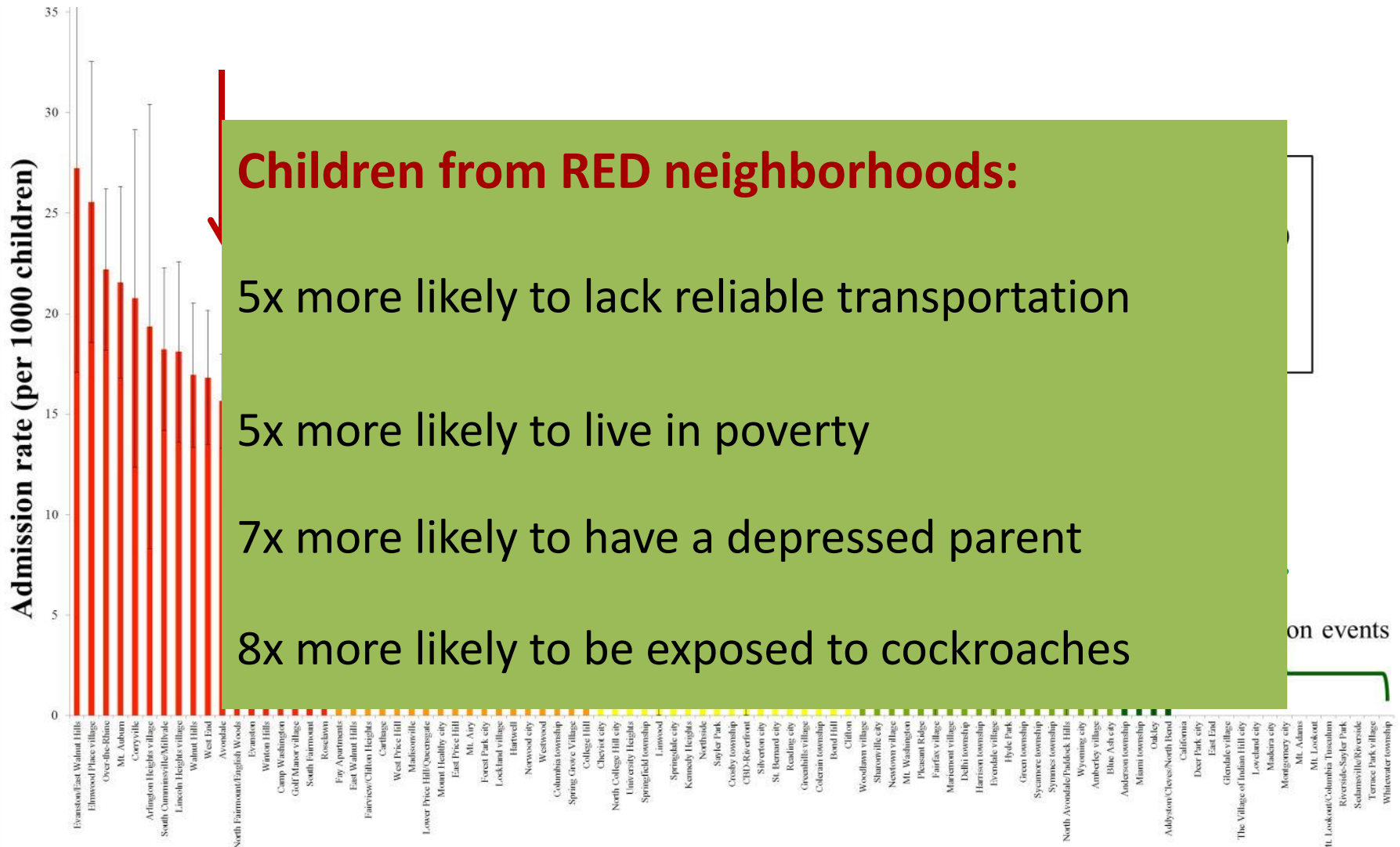

Children from RED neighborhoods:

5x more likely to lack reliable transportation

5x more likely to live in poverty

7x more likely to have a depressed parent

8x more likely to be exposed to cockroaches

on events

Hamilton County neighborhoods

IT'S NOT JUST CHRONIC ILLNESSES...

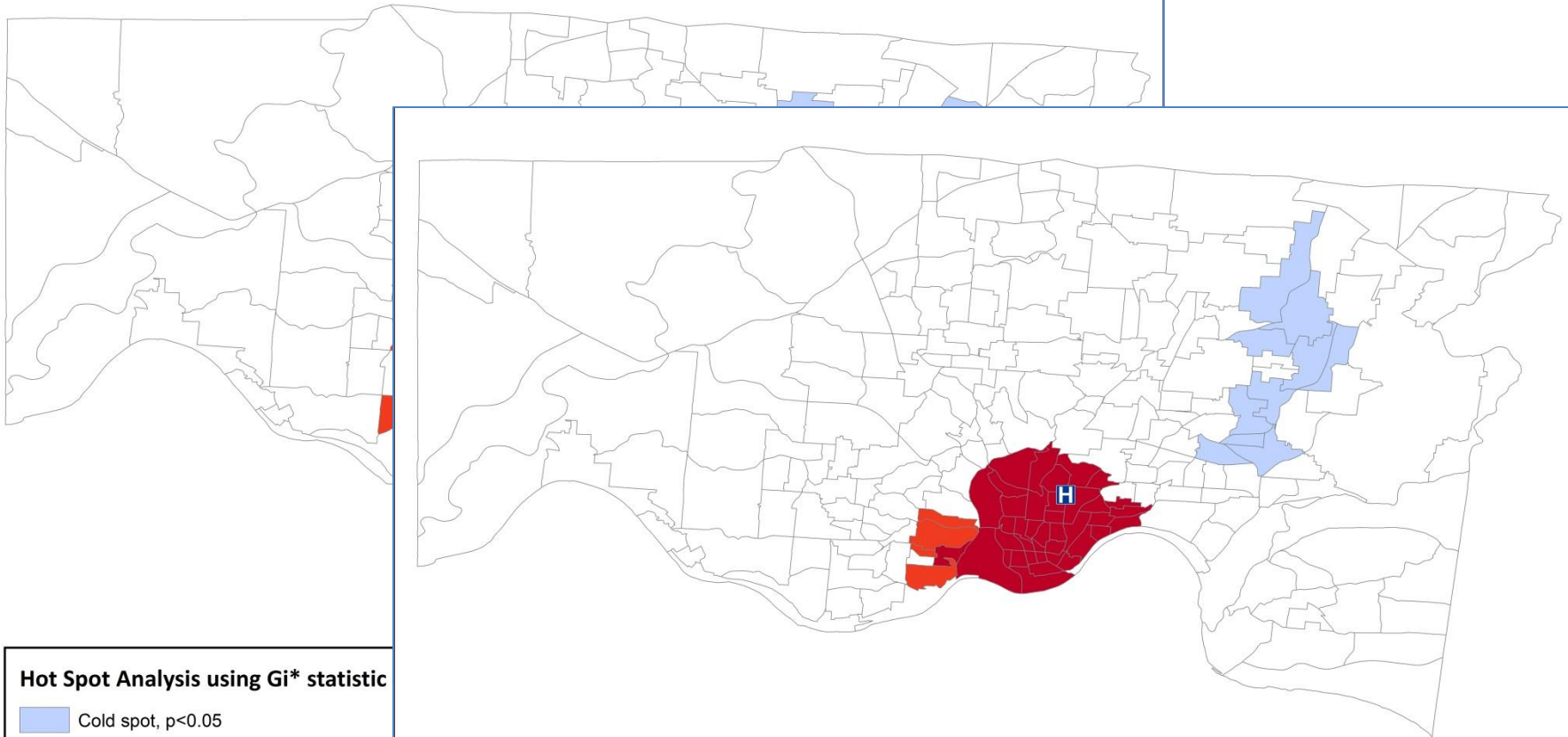

Hot Spot Analysis using G_i^* statistic

- Cold spot, $p < 0.05$
- Not hot, not cold
- Hot spot, $p < 0.05$
- Hot spot, $p < 0.01$

Hot Spot Analysis using G_i^* statistic - Bronchiolitis admission rates, 2010-2013

- Cold spot, $p < 0.05$
- Not hot, not cold
- Hot spot, $p < 0.05$
- Hot spot, $p < 0.01$

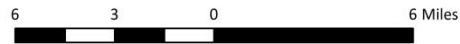

INDIVIDUAL REFLECTION: QUESTIONS TO CONSIDER

- How knowledgeable are you of resources in your local neighborhood?
- How skilled are you at tailoring anticipatory guidance based on family's neighborhood?
- To what extent is geography/neighborhood context taught to your learners? How it is presented?



SMALL GROUP ACTIVITY:

- Discuss your individual reflections
- Identify the top 5 critical topics where geography can impact health and well-being
- Report out these topics to large group

BACKGROUND ONLINE RESOURCES:

Basic Mapping

Review national online resources

- Tailored to the topics identified in prior activity,
- Easily accessed
- Incorporated into a clinical setting to provide specific anticipatory guidance based on geography

BASIC MAPPING:

- Google maps
- Census webpages
- Healthlandscape

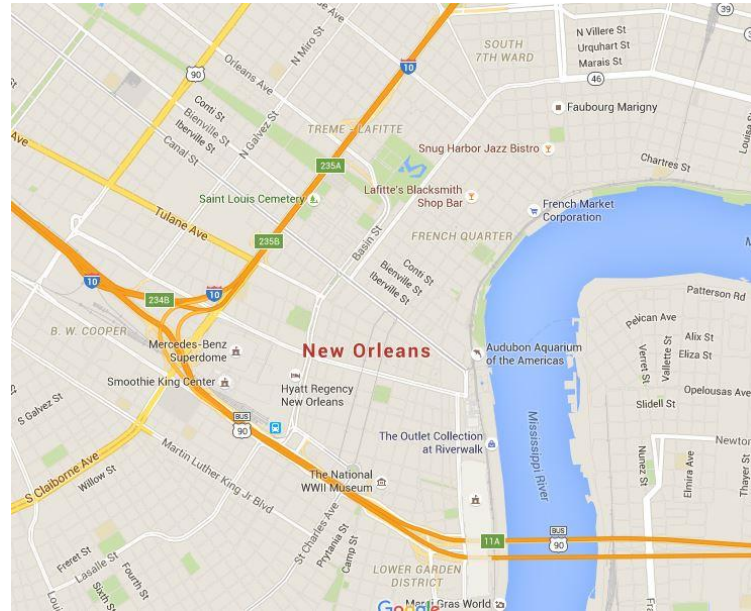

A screenshot of the HealthLandscape website interface. The page has a blue header with the HealthLandscape logo and navigation links for Home, About, and Help. On the right side of the header, there are fields for Username (Email) and Password, and a Sign in button. Below the header, there are two main sections: QuickMaps and Community HealthView. The QuickMaps section features a map of Louisiana with various regions highlighted in shades of blue and green, and a text box describing the service. The Community HealthView section includes a sidebar with a menu of options: QuickGeocodes, QuickThemes, Community HealthView, Custom Applications, and UDS Mapper. The main content area of Community HealthView contains a small map and text explaining how to create custom maps and tables of health status. At the bottom of this section are buttons for 'TELL ME MORE' and 'MAP IT'. To the right of the Community HealthView section is a 'Login' section with a 'New User? Register Here' link and a 'Quick Links' section containing links for Subscription Options & Pricing, Contact Us, About Us, Webinar Training, and Support.

Get crime, school & real estate reports for any address:

Enter any address, city or state

SCOUT NOW

Find neighborhoods that best match your criteria
Try our [Advanced Search](#)

Find the Best Neighborhoods

Click a state below and start scouting

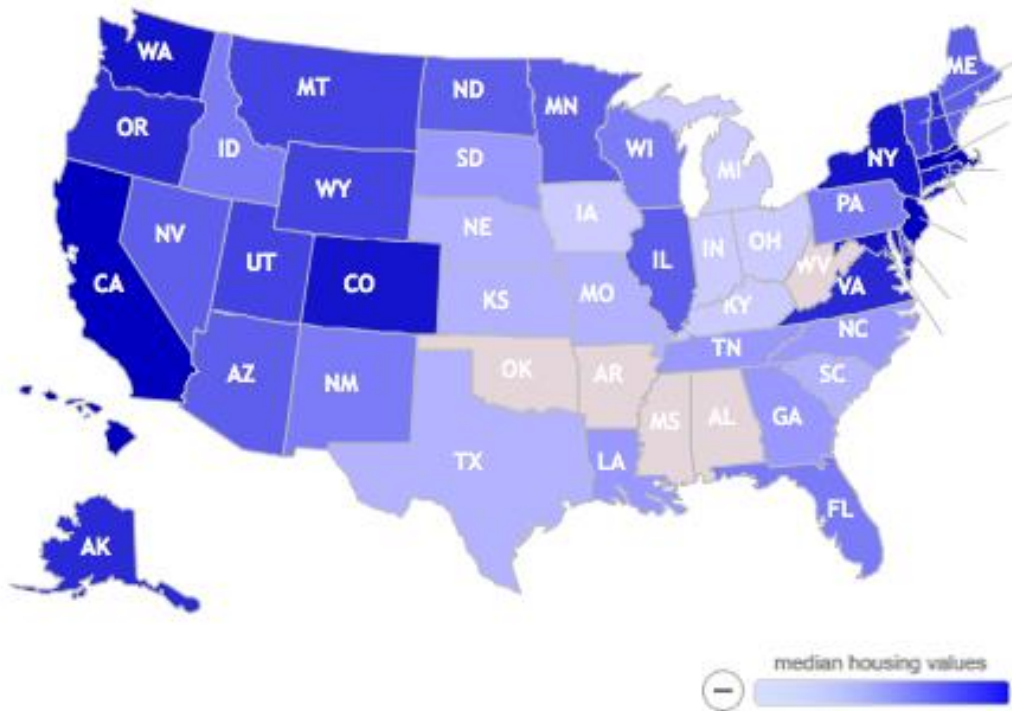

Alabama	Florida	Louisiana	Nebraska	Oklahoma	Vermont
Alaska	Georgia	Maine	Nevada	Oregon	Virginia
Arizona	Hawaii	Maryland	New Hampshire	Pennsylvania	Washington
Arkansas	Idaho	Massachusetts	New Jersey	Rhode Island	West Virginia
California	Illinois	Michigan	New Mexico	South Carolina	Wisconsin
Colorado	Indiana	Minnesota	New York	South Dakota	Wyoming
Connecticut	Iowa	Mississippi	North Carolina	Tennessee	

Scout's Top Lists [\(See All\)](#)



[Most Dangerous Cities in America](#)



[U.S. Cities with Highest Murder Rates](#)



[Safest Cities in America](#)



[America's Best Public Schools](#)



[Florida's 10 Best Towns for Families with Children](#)

Choose a Lifestyle [Neighborhood Search](#)



10 one-click searches that instantly reveal neighborhoods matched to your lifestyle



HEAD START

An Office of the Administration for Children and Families
Early Childhood Learning & Knowledge Center (ECLKC)

[Subscribe](#) | [Login](#) | [Contact Us](#) | 1-866-763-6481

Search this website



[Español](#)

[About Head Start](#)

[Grants & Oversight](#)

[Policy & Regulation](#)

[T/TA Resources](#)

[Collaboration & Partnerships](#)

[Data & Reports](#)

[ECLKC Home](#) » [Head Start Locator](#)

[Print](#) | [Share](#)

Head Start Locator

[ES](#) [Español](#)

Enter your location to find a program near you. If you are looking for datasets, please see our [center locations datasets](#).

How do I apply for Head Start?

Search By

Address

City

State

ZIP

Distance

Type

Grant Number



HOME.

ABOUT US.

NEWS.

LINKS.

REPORTS.

CONTACT US.

This search is not restricted by city or ZIP Code. If you click [go back](#) and enter a ZIP Code, resources will display by distance from you.

[Start Over](#)

[Search Hints](#)

Find the help you need > **Basic Needs**

Browse Service Category

(Click to choose a new category.)

Basic Needs

Consumer Services

Criminal Justice and Legal Services

Education

Environmental Quality

Health Care

Income Support and Employment

Individual and Family Life

Mental Health Care and Counseling

Organizational/Community Services

Support Groups

Target Populations

Basic Needs

(Click the + to see services.)

+ Food

+ Housing/Shelter Services

+ Material Resources

+ Temporary Financial Aid

+ Transportation

From

To

[Get Directions](#)

Options

Any transit mode

Best route

If you provide a transportation service that is open to the public, and operates with fixed schedules and routes, we welcome your participation - it is simple and free.

[Join Transit Partner Program](#)



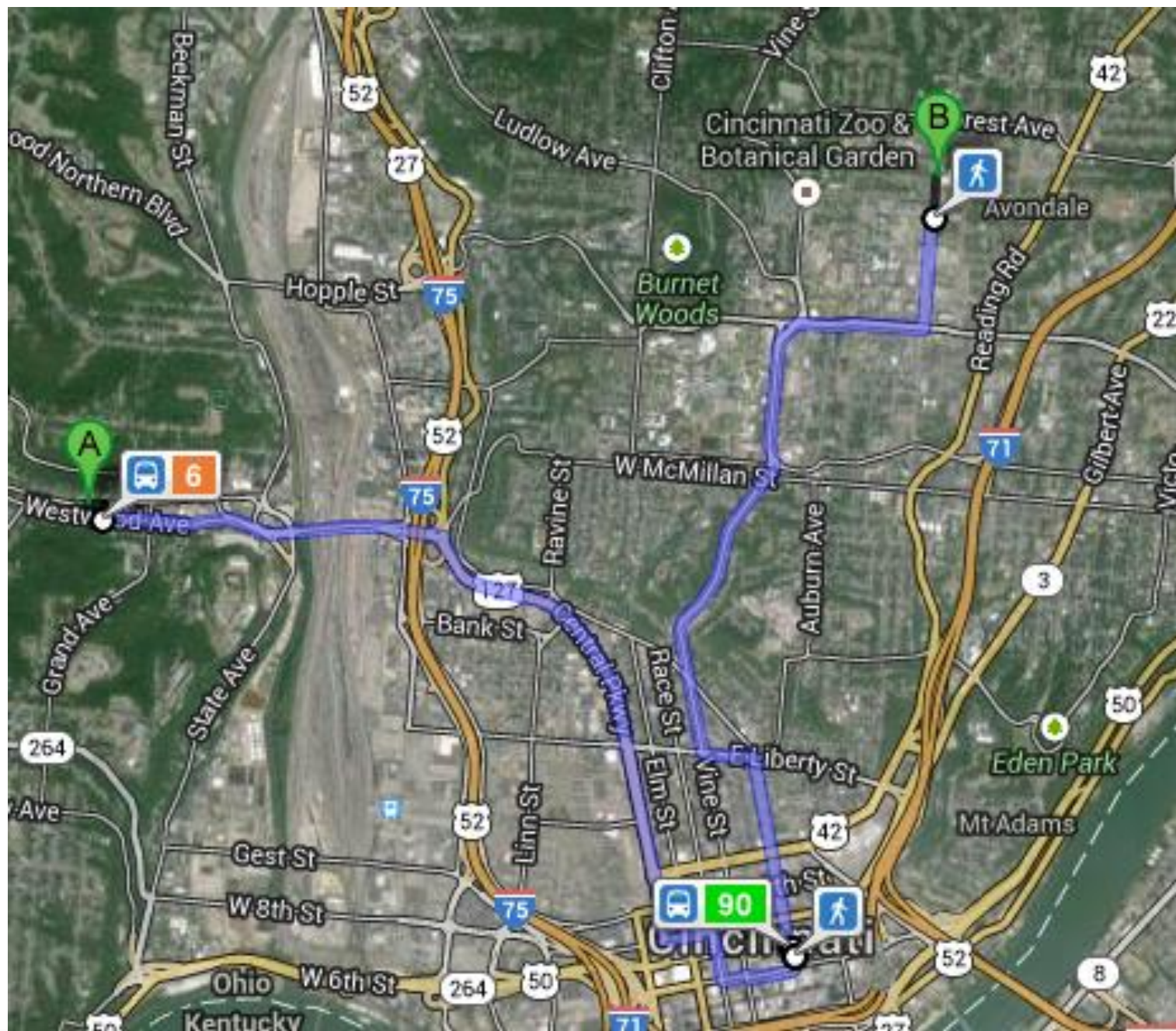

ezTrak — Code Enforcement Reviews — Address Search

Complaint #

Address

Community

Parcel ID

Use this screen to search for Code Violations by Address.

[Explanation of the Different Complaint Status Levels](#)

Address Search

Exact Street Number:

Street Name:

Check for all addresses for this building.

Search

Export to Excel

Street Numbers are Required.

Street Names are Optional.

Do not include St., Ave., Ct., etc.

1713 VI will find 1713 VINE and 1713 VINTON.

B201006415	810 BLAIR AV	HOUSING	CLOSED	NY GROUP OH 1 LLC	11/23/2010	Missing firestopping 1) Is this a COMMERCIAL building? NO 28) INTERIOR PLUMBING - Pipes - leaking or clogged NO 29) INTERIOR-Rubbish and trash stored in the building? NO
B201006415	810 BLAIR AV	HOUSING	CLOSED	NY GROUP OH 1 LLC	11/23/2010	Missing firestopping 1) Is this a COMMERCIAL building? NO 28) INTERIOR PLUMBING - Pipes - leaking or clogged NO 29) INTERIOR-Rubbish and trash stored in the building? NO
B201006415	810 BLAIR AV	HOUSING	CLOSED	NY GROUP OH 1 LLC	11/23/2010	Missing firestopping 1) Is this a COMMERCIAL building? NO 28) INTERIOR PLUMBING - Pipes - leaking or clogged NO 29) INTERIOR-Rubbish and trash stored in the building? NO
B201006415	810 BLAIR AV	HOUSING	CLOSED	NY GROUP OH 1 LLC	11/23/2010	Missing firestopping 1) Is this a COMMERCIAL building? NO 28) INTERIOR PLUMBING - Pipes - leaking or clogged NO 29) INTERIOR-Rubbish and trash stored in the building? NO
B201006415	810 BLAIR AV	HOUSING	CLOSED	NY GROUP OH 1 LLC	11/23/2010	Missing firestopping 1) Is this a COMMERCIAL building? NO 28) INTERIOR PLUMBING - Pipes - leaking or clogged NO 29) INTERIOR-Rubbish and trash stored in the building? NO
CHCE102674	810 BLAIR AV	ENVIRONMENTAL	CLOS-NO	NY GROUP OH 1 LLC% CINCY URBAN APARTMENTS	11/19/2010	roaches in apt. 1) What type of home is this? Multi family home 2) Did you obtain the caller's phone number and address YES 3) Have you contacted the owner or building manager about the roaches? NO 4) What is the landlord's phone number and address? unknown
B201005378	810 BLAIR AV	HOUSING	CLOSED	NY GROUP OH 1 LLC	09/15/2010	ENTRANCE DOOR IS BROKEN - HINGES BROKEN, HOLES IN THE BATHROOM CEILING AND WALLS - ALSO LIVINGROOM WALLS, KITCHEN CABINETS ARE DEFECTIVE, OUTLETS ARE NOT WORKING THE BEDROOM - THERE WAS A SMALL ELECTRICAL FIRE IN THE WALL (OUTLETS WERE REMOVED BY THE FIRE DEPT) ALSO BEDROOM CEILING IS READY TO FALL , KITCHEN OULETS DO NOT WORK, AT 810 BLAIR AVE. APT. 15 THERE IS ALSO MOLD IN THE APT, AND ROACHES IN THE BUILDING (REFRIGERATOR) 1) Is this a COMMERCIAL building? NO 8) UTILITY-ELECTRIC Wiring or Fixtures are defective - fixtures, outlets and switches, wiring. DEFECTIVE WIRING - OUTLETS 24) INTERIOR - Walls, Doors, Ceiling Tile, Paint - Problems with the conditionof the rooms in the building? Doors are borken, missing or defective., Holes or defects inthe drywall. 26) INTERIOR - Mold, Insects or rodents infestation Mold, Insects 27) INTERIOR Kitchen - Problems with sink or cabinets. Kitchen cabinets are defective. 28) INTERIOR PLUMBING - Pipes - leaking or clogged NO 29) INTERIOR-Rubbish and trash stored in the building? NO
						ENTRANCE DOOR IS BROKEN - HINGES BROKEN, HOLES IN THE BATHROOM CEILING AND WALLS - ALSO LIVINGROOM WALLS, KITCHEN CABINETS ARE DEFECTIVE, OUTLETS ARE NOT WORKING THE BEDROOM - THERE WAS A SMALL ELECTRICAL FIRE IN THE WALL (OUTLETS WERE REMOVED BY THE FIRE DEPT) ALSO BEDROOM CEILING IS READY TO FALL , KITCHEN OULETS DO NOT WORK, AT 810 BLAIR AVE. APT. 15 THERE IS ALSO MOLD IN THE APT, AND ROACHES IN THE BUILDING (REFRIGERATOR) 1) Is this a

Cincinnati Recreation Centers

Basic program search



Use a keyword to fill out the entry below to find out what's in your area. You may search by program, facility or instructor.

[\[Advanced Program Search\]](#)

The Cincinnati Recreation Commission (CRC) conducts programs and events at recreation centers, aquatic facilities, golf courses and hundreds of playgrounds, sports fields and Sawyer Point.

An [Advanced Program Search](#) allows for many more search options.

<u>Facility</u>	<u>Program Title</u>	<u>Start Date</u>	<u>End Date</u>	<u>Time</u>	<u>Day</u>
Bush (Myron B.) Recreation Center	Gym Games	1/5/2015	6/2/2015	2:45 PM - 4:45 PM	Mon, Tues, Weds & Thurs
Dunham Recreation Center	After School Day Camp	8/25/2014	5/29/2015	2:00 PM - 6:00 PM	Mon. - Fri.
Hartwell Recreation Center	Soccer Skills and Drills 9 and under	12/2/2014	2/26/2015	3:30 PM - 4:30 PM	Tues
Mt. Washington Recreation Center	Family Open Gym	1/3/2015	12/26/2015	10:00 AM - 1:45 PM	Sat
Mt. Washington Recreation Center	Family Open Gym	1/5/2015	12/30/2015	7:00 PM - 9:00 PM	Mon & Weds
Pleasant Ridge Recreation Center	Pleasant Ridge After School Day Camp	8/25/2014	5/28/2015	2:00 PM - 6:30 PM	Mon. - Fri.
Sawyer Park Recreation Center	Sports Sampler - Winter 2015	1/6/2015	2/24/2015	3:45 PM - 4:30 PM	Tues



Baltimore

55 Neighborhood Health Profiles

Baltimore City
2011 Neighborhood Health Profile
Perkins/Middle East



Baltimore City Health Department
December 2011

2. Socioeconomic Characteristics

Median Household Income

The household income distribution of Perkins/Middle East compared to Baltimore City overall (2010).

	Perkins/Middle East	Baltimore City
Median Household Income	\$18,522	\$37,395
Less than \$25,000	56.7%	33.3%
\$25,000-\$39,999	12.1%	18.1%
\$40,000-\$59,999	10.3%	17.1%
\$60,000-\$74,999	6.5%	9.1%
\$75,000 and over	14.3%	22.5%

Source: American Community Survey, 2005-2009.

Unemployment

The percent of the Perkins/Middle East population 16 years of age and older that are unemployed in the civilian labor force.

	Perkins/Middle East	Baltimore City
Percent Unemployed	17.5%	11.1%

Source: American Community Survey, 2005-2009.

Top Ten Causes of Death

These are the 10 causes of death that account for the greatest number of deaths in Baltimore City. They can help determine where efforts and resources should be directed to best prevent premature deaths. The following table displays mortality rates, percent of total deaths, and percent of premature deaths by cause for the citywide top 10 causes of death, comparing Perkins/Middle East to Baltimore. The percent of premature deaths indicates the percent of all premature deaths that each specific cause accounts for. The mortality rate for each cause provides an absolute measure of the impact of each cause on residents. The percents of total deaths and percent of YPLL indicate the impact of a particular cause relative to others.

Cause of Death	Perkins/Middle East			Baltimore City		
	Rate ¹ (Deaths per 10,000)	Percent of Total Deaths	Percent of YPLL	Rate ¹ (Deaths per 10,000)	Percent of Total Deaths	Percent of YPLL
1. Heart Disease	32.2	24.4%	14.9%	28.4	25.8%	15.4%
2. Cancer	22.0	18.0%	13.0%	22.1	20.8%	14.8%

Health of Boston's Children

Child Health Assessment Mapping Project



Building a Healthy Boston

With support from



Boston Children's Hospital

Until every child is well

Figure 2.8 Percentage of Households with a Vehicle and Location of Supermarkets by Neighborhood, Boston, 2013

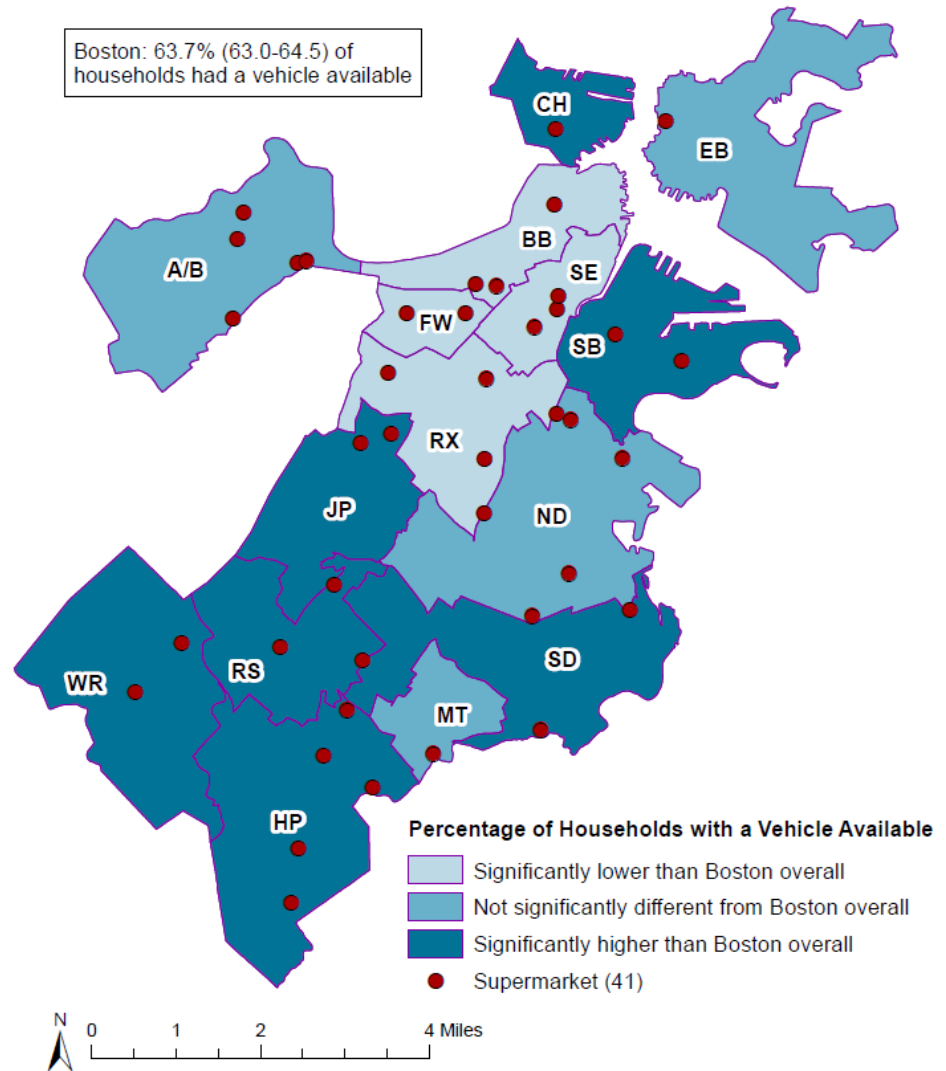

A GEOMEDICINE MODULE: AN EXAMPLE

1) Select a population and setting



A GEOMEDICINE MODULE: AN EXAMPLE

2) Select a critical topic



A GEOMEDICINE MODULE: AN EXAMPLE

3) Consider how it impacts childhood health and well-being

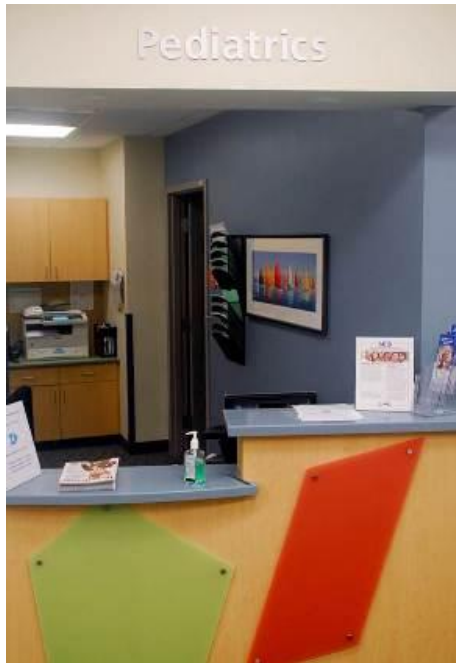

A GEOMEDICINE MODULE: AN EXAMPLE

4) Look for background on this topic in the neighborhood of interest



A GEOMEDICINE MODULE: AN EXAMPLE

5) Identify a resource that might be easily utilized in the clinical setting to address this critical topic

Google maps

LEGAL AID SOCIETY OF
GREATER CINCINNATI



Basic program search

ord to fill out the entry below to find out what's in your area. You may search by program, facility or

Keyword Search [Advanced Program Search](#)

(C) conducts programs and events at recreation centers, aquatic facilities, golf courses and hundreds Point.

An [Advanced Program Search](#) allows for many more search options.

Facility	Program Title	Start Date	End Date	Time	Day
Bush, Myron B. Recreation Center	Gym Games	1/9/2015	6/2/2015	2:45 PM - 4:45 PM	Mon, Tues, Weds & Thurs
Dunham Recreation Center	After School Day Camp	8/25/2014	5/29/2015	2:00 PM - 6:00 PM	Mon. - Fri.
Hartwell Recreation Center	Soccer Skills and Drills 9 and under	12/2/2014	2/26/2015	3:30 PM - 4:30 PM	Tues
Hl. Washington Recreation Center	Family Open Gym	1/3/2015	12/26/2015	10:00 AM - 1:45 PM	Sat
Hl. Washington Recreation Center	Family Open Gym	1/5/2015	12/30/2015	7:00 PM - 9:00 PM	Mon & Weds
Pleasant Ridge Recreation Center	Pleasant Ridge After School Day Camp	8/25/2014	5/28/2015	2:00 PM - 6:30 PM	Mon. - Fri.
Saylor Park Recreation Center	Sports Sampler - Winter 2015	1/6/2015	2/24/2015	3:45 PM - 4:30 PM	Tues



eliminating racism
empowering women
ywca



A GEOMEDICINE MODULE: AN EXAMPLE

6) Brainstorm an activity



A GEOMEDICINE MODULE: AN EXAMPLE

7) Identify key stake holders





The Smiths

To Do:

Pick up kids

Doctor

Appointment
at 2 PM

Grocery store

Pharmacy





Bus Costs:
\$1.75 one way
\$0.90 for zone
change
\$0.30 for transfer

Children < 2 ride free

Fare Deal ID

Cincinnati State ID

**Home Address: 4123 W Liberty
Street**
**School Address: 1798 Queen
City Avenue**
PPC Address: 3430 Burnet Ave.

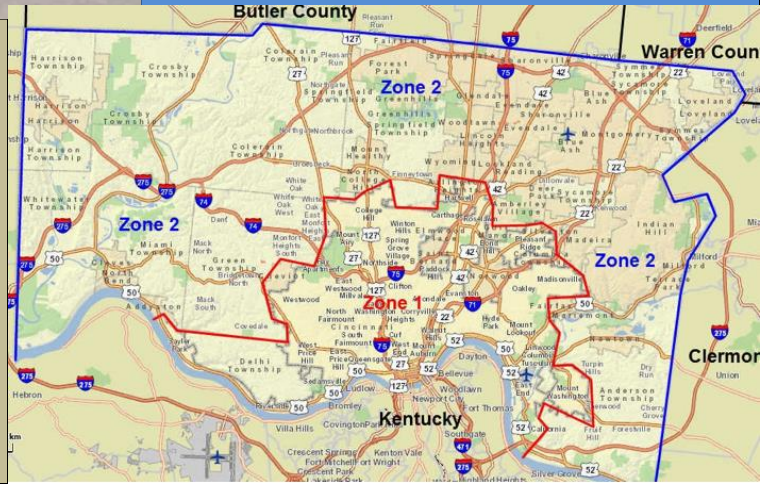

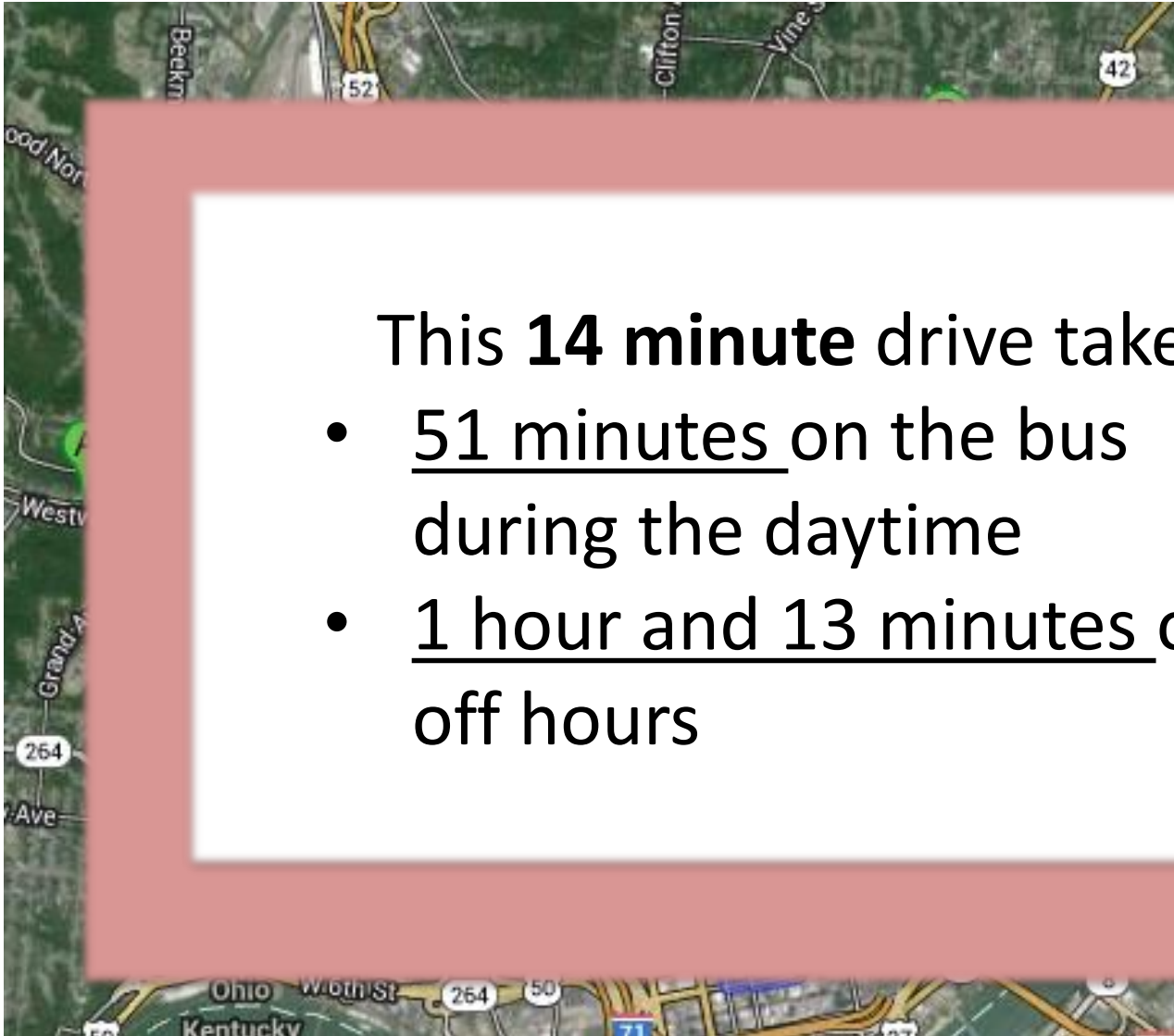

How long will the trip take via bus?

This **14 minute** drive takes:

- 51 minutes on the bus during the daytime
- 1 hour and 13 minutes on off hours

s a

s late

apply

?

A GEOMEDICINE MODULE: AN EXAMPLE

- 1) Select a population and setting
- 2) Select a critical topic
- 3) Consider how it impacts childhood health and well-being
- 4) Look for background on this topic in the neighborhood of interest
- 5) Identify a resource that might be easily utilized in the clinical setting to address this critical topic
- 6) Brainstorm an activity
- 7) Identify key stake holders

SMALL GROUP ACTIVITY:

- Brainstorm an education module for one of your critical topics



A GEOMEDICINE MODULE REVIEW:

- 1) Select a population and setting
- 2) Select a critical topic
- 3) Consider how it impacts childhood health and well-being
- 4) Look for background on this topic in the neighborhood of interest
- 5) Identify a resource that might be easily utilized in the clinical setting to address this critical topic
- 6) Brainstorm an activity
- 7) Identify key stake holders

LARGE GROUP REPORT OUT:

- Share your modules with the group

INDIVIDUAL REFLECTION:

- Commit to Action
- Please complete your evaluation



QUESTIONS?
THANK YOU!

